

CORNER RETAIL/CAFÉ IN VIBRANT PORTOLA SHOPPING HUB GROUND FLOOR SPACE FOR LEASE

2450 SAN BRUNO AVENUE, SAN FRANCISCO, CA 94134



PLEASE CALL FOR PRICE

PORTOLA DISTRICT

CROSS STREET: SILLIMAN STREET

SIZE

±3,600 SF

RETAIL/RESTAURANT/CAFÉ SPACE FOR LEASE

AVAILABLE FOR IMMEDIATE OCCUPANCY

EXCEPTIONAL LOCATION within The Portola District's main shopping corridor—San Bruno Avenue. This spacious property is situated in San Francisco's sunny southeastern neighborhood surrounded by a diversely popular array of cafés, diners, bakeries, delicatessens and markets.

PROPERTY HIGHLIGHTS

- Great Exposure for Building and Signage Opportunity
- Excellent Window Lining Offers Plenty of Natural Lighting
- Primarily Open Floor Plan with High Ceiling
- 2 Double-Door Entries
- 2 Updated Restrooms
- 1 Block from Public Parking Lot

VIEW BY APPOINTMENT ONLY.



INCORPORATED | EST. 1922

This Statement with the information it contains is given with the understanding that all negotiations relating to the purchase, renting or leasing of the property described above shall be conducted through Blatteis Realty Company. The above information, while not guaranteed, has been secured from sources believed to be reliable. Blatteis Realty has not verified its accuracy and make no guarantees, warranty or representation regarding this information and it is published subject to the possibility of errors, omissions, changes of listing information including price, term, financing, or withdrawal without notice. We include projections, estimates, opinions and/or assumptions, for example only, and they may not represent current or future performance of the property. You should consult your tax and legal advisors before to verify the validity of estimates. All commercial or mixed-use property presented by Blatteis Realty is subject to local zoning codes and regulations. It is the sole responsibility and liability of tenants and property owners to obtain all applicable required building permits and/or certificates from the local city/town Planning Department before commercial property use can commence or a building can be built.

44 Montgomery Suite 1288, San Francisco, CA 94104 | t: 415.981.2844 | f: 415.981.4986 | info@brsf.co | DRE #01421282

GARY WARD

415.321.7483 | gw@brsf.co | DRE #01208708

DAVID BLATTEIS

415.321.7488 | db@brsf.co | DRE #00418305

sfretail.net

EXTERIOR



INCORPORATED | EST. 1922

This Statement with the information it contains is given with the understanding that all negotiations relating to the purchase, renting or leasing of the property described above shall be conducted through Blatteis Realty Company. The above information, while not guaranteed, has been secured from sources believed to be reliable. Blatteis Realty has not verified its accuracy and make no guarantees, warranty or representation regarding this information and it is published subject to the possibility of errors, omissions, changes of listing information including price, term, financing, or withdrawal without notice. We include projections, estimates, opinions and/or assumptions, for example only, and they may not represent current or future performance of the property. You should consult your tax and legal advisors before to verify the validity of estimates. All commercial or mixed-use property presented by Blatteis Realty is subject to local zoning codes and regulations. It is the sole responsibility and liability of tenants and property owners to obtain all applicable required building permits and/or certificates from the local city/town Planning Department before commercial property use can commence or a building can be built.

GARY WARD

415.321.7483 | gw@brsf.co | DRE #01208708

DAVID BLATTEIS

415.321.7488 | db@brsf.co | DRE #00418305

sfretail.net

INTERIOR



INCORPORATED | EST. 1922

This Statement with the information it contains is given with the understanding that all negotiations relating to the purchase, renting or leasing of the property described above shall be conducted through Blatteis Realty Company. The above information, while not guaranteed, has been secured from sources believed to be reliable. Blatteis Realty has not verified its accuracy and make no guarantees, warranty or representation regarding this information and it is published subject to the possibility of errors, omissions, changes of listing information including price, term, financing, or withdrawal without notice. We include projections, estimates, opinions and/or assumptions, for example only, and they may not represent current or future performance of the property. You should consult your tax and legal advisors before to verify the validity of estimates. All commercial or mixed-use property presented by Blatteis Realty is subject to local zoning codes and regulations. It is the sole responsibility and liability of tenants and property owners to obtain all applicable required building permits and/or certificates from the local city/town Planning Department before commercial property use can commence or a building can be built.

GARY WARD

415.321.7483 | gw@brsf.co | DRE #01208708

DAVID BLATTEIS

415.321.7488 | db@brsf.co | DRE #00418305

sfretail.net

INTERIOR



INCORPORATED | EST. 1922

This Statement with the information it contains is given with the understanding that all negotiations relating to the purchase, renting or leasing of the property described above shall be conducted through Blatteis Realty Company. The above information, while not guaranteed, has been secured from sources believed to be reliable. Blatteis Realty has not verified its accuracy and make no guarantees, warranty or representation regarding this information and it is published subject to the possibility of errors, omissions, changes of listing information including price, term, financing, or withdrawal without notice. We include projections, estimates, opinions and/or assumptions, for example only, and they may not represent current or future performance of the property. You should consult your tax and legal advisors before to verify the validity of estimates. All commercial or mixed-use property presented by Blatteis Realty is subject to local zoning codes and regulations. It is the sole responsibility and liability of tenants and property owners to obtain all applicable required building permits and/or certificates from the local city/town Planning Department before commercial property use can commence or a building can be built.

GARY WARD

415.321.7483 | gw@brsf.co | DRE #01208708

DAVID BLATTEIS

415.321.7488 | db@brsf.co | DRE #00418305

sftail.net

FLOOR PLAN



INCORPORATED | EST. 1922

GARY WARD

415.321.7483 | gw@brsf.co | DRE #01208708

DAVID BLATTEIS

415.321.7488 | db@brsf.co | DRE #00418305

sfretail.net

This Statement with the information it contains is given with the understanding that all negotiations relating to the purchase, renting or leasing of the property described above shall be conducted through Blatteis Realty Company. The above information, while not guaranteed, has been secured from sources believed to be reliable. Blatteis Realty has not verified its accuracy and make no guarantees, warranty or representation regarding this information and it is published subject to the possibility of errors, omissions, changes of listing information including price, term, financing, or withdrawal without notice. We include projections, estimates, opinions and/or assumptions, for example only, and they may not represent current or future performance of the property. You should consult your tax and legal advisors before to verify the validity of estimates. All commercial or mixed-use property presented by Blatteis Realty is subject to local zoning codes and regulations. It is the sole responsibility and liability of tenants and property owners to obtain all applicable required building permits and/or certificates from the local city/town Planning Department before commercial property use can commence or a building can be built.



**2450
SAN BRUNO AVE**

SILLIMAN ST

SAN BRUNO AVE

US 101

POPULAR NEARBY TENANTS

● Popular Nearby Tenants



1 Bank of America

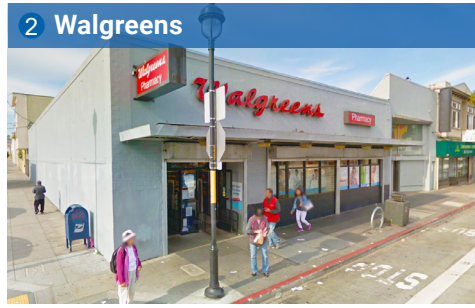

2 Walgreens

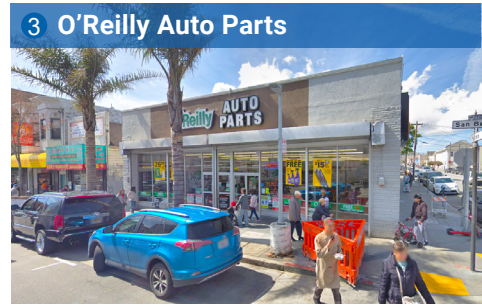

3 O'Reilly Auto Parts



4 Four Barrel Coffee



5 Bank of The West



6 Round Table



GARY WARD
415.321.7483 | gw@brsf.co | DRE #01208708

DAVID BLATTEIS
415.321.7488 | db@brsf.co | DRE #00418305

sfretail.net

This Statement with the information it contains is given with the understanding that all negotiations relating to the purchase, renting or leasing of the property described above shall be conducted through Blatteis Realty Company. The above information, while not guaranteed, has been secured from sources believed to be reliable. Blatteis Realty has not verified its accuracy and make no guarantees, warranty or representation regarding this information and it is published subject to the possibility of errors, omissions, changes of listing information including price, term, financing, or withdrawal without notice. We include projections, estimates, opinions and/or assumptions, for example only, and they may not represent current or future performance of the property. You should consult your tax and legal advisors before to verify the validity of estimates. All commercial or mixed-use property presented by Blatteis Realty is subject to local zoning codes and regulations. It is the sole responsibility and liability of tenants and property owners to obtain all applicable required building permits and/or certificates from the local city/town Planning Department before commercial property use can commence or a building can be built.