

SYMBOLS

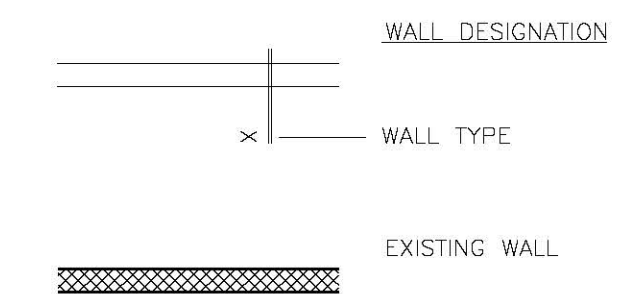

WALL TYPES

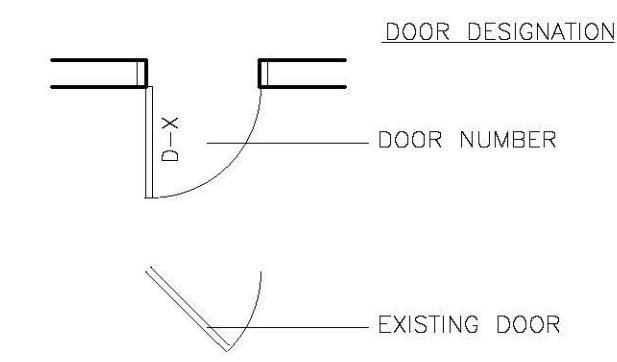
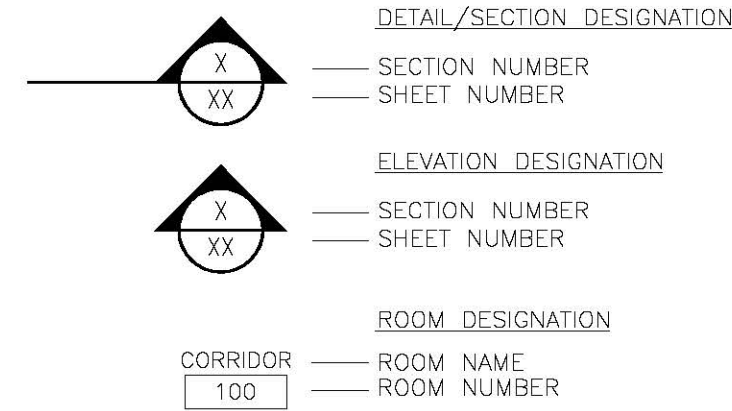
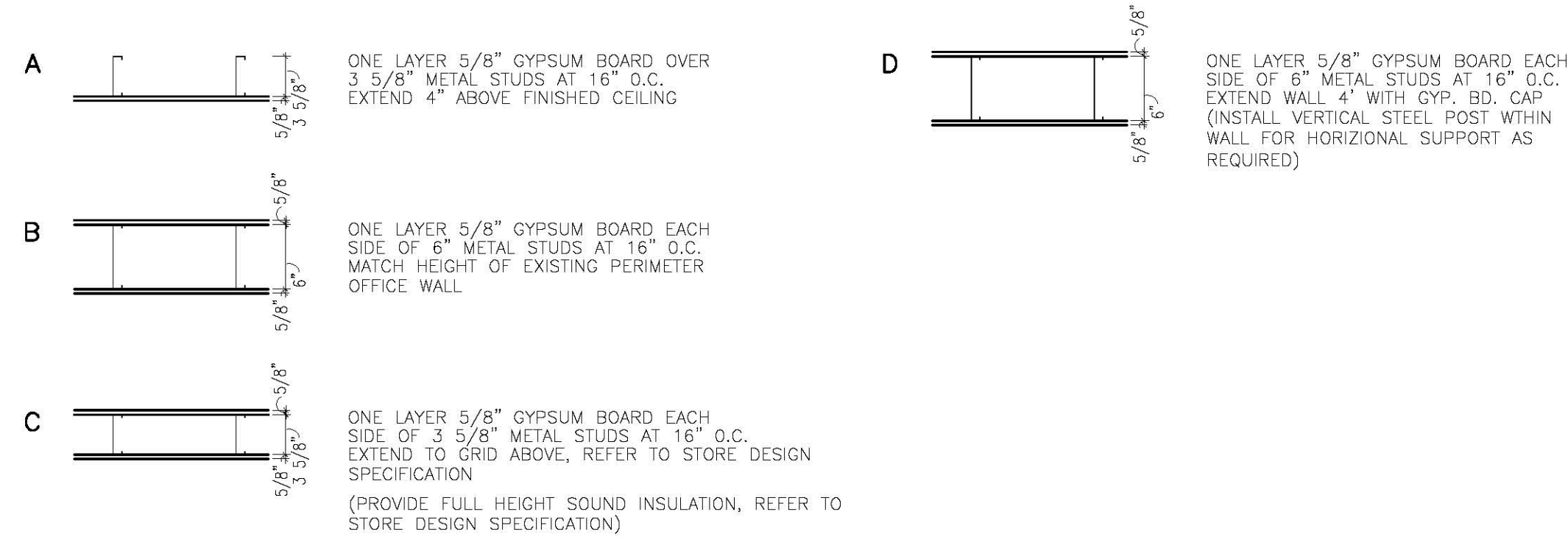

DOOR/ HARDWARE SCHEDULE

DOOR NO.	DIMENSIONS			TYPE	CONST.	MAT'L.	FINISH	HWDR. SET	ELEV.	RATED	REMARKS
	WIDTH	HT.	THK.								
D-1	-	-	-	-	-	-	-	-	-	-	NOT USED
D-2	8'-0"	8'-0"	-	-	-	-	-	-	-	-	SEE NOT #2 BELOW FOR SPECIFICATION
D-3	-	-	-	-	-	-	-	-	-	-	NOT USED
D-4	3'-0"	7'-0"	1 3/4"	FLUSH	SOLID CORE	WOOD	STAINED	-	B	-	MATCH BUILDING STANDARD
W-1	5'-4"	4'-2"	-	-	-	MTL	PAINTED	-	C	-	WINDOW

DOOR SCHEDULE NOTES

1. REFER TO GLIDDEN STORE DESIGN SPECIFICATIONS FOR DOOR AND HARDWARE INFORMATION
2. PVC STRIP CURTAIN, MANUF: STEEL GUARD (CLEAR, 12" WIDE STRIPS)

DOOR ELEVATIONS

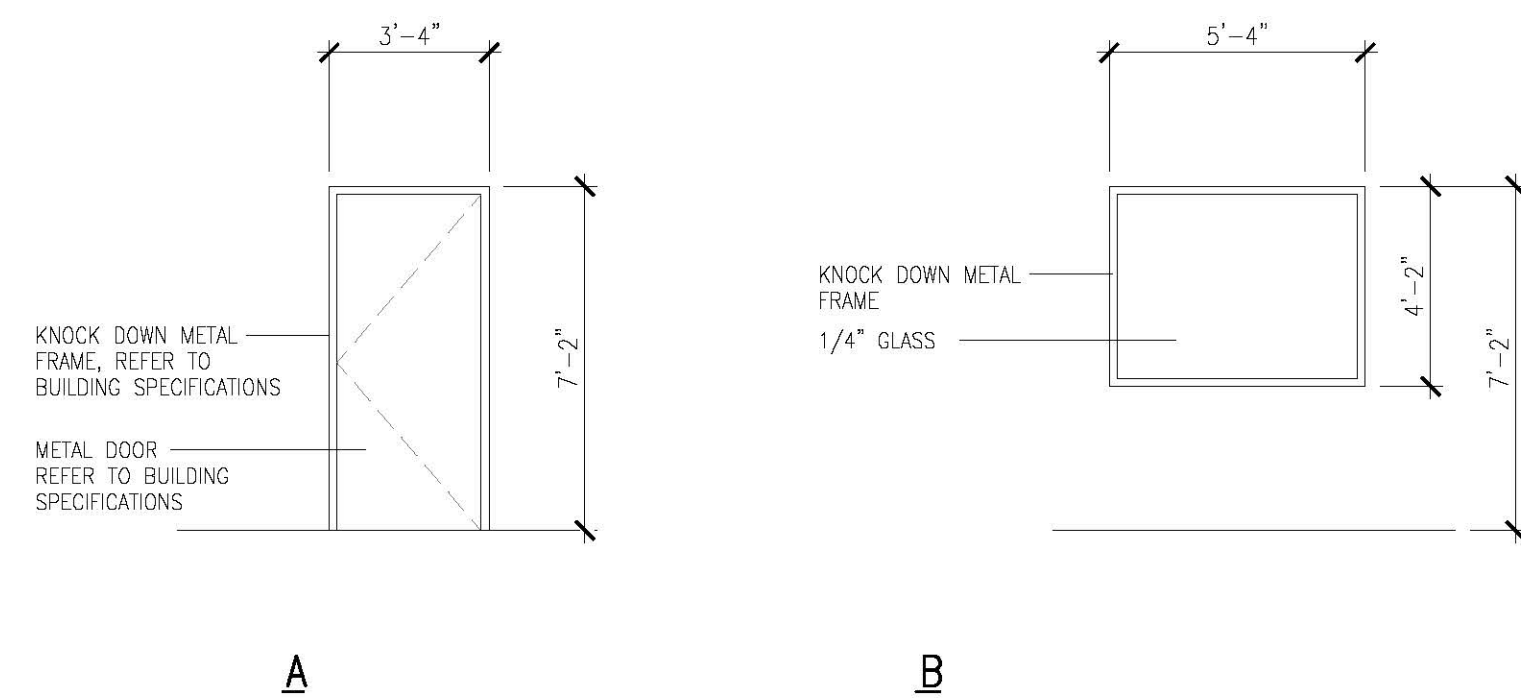

GENERAL NOTES

- ALL WORK ON PROJECT MUST COMPLY WITH ALL APPLICABLE CURRENT LOCAL, STATE AND NATIONAL CODES
- EACH CONTRACTOR SHALL PROVIDE ALL BARRICADES, DUST PARTITIONS, ETC. AS REQUIRED BY LAW AND AS OTHERWISE REQUIRED
- EACH CONTRACTOR IS REQUIRED TO REMOVE ALL CARTONS, BOXES, PALLETS, PACKAGING, UNUSED MATERIALS, TRASH, MATERIALS, TRASH AND DEBRIS CAUSED BY HIS WORK FROM THE JOBSITE
- VERIFY ALL EXISTING CONDITIONS PRIOR TO THE START OF CONSTRUCTION. NOTIFY DESIGN POINT, INC. IMMEDIATELY OF CONFLICTS PRIOR TO PROCEEDING WITH WORK.
- REVIEW ALL DRAWINGS (PLUMBING, ARCHITECTURAL, ELECTRICAL, HVAC) CONCERNING SLEEVES, OUTLETS, BOXES, ANCHOR VENTS, OPENINGS, ETC. THAT MAY BE REQUIRED. EACH RESPECTIVE TRADE IS RESPONSIBLE FOR PROVIDING AND INSTALLING THESE ITEMS.
- NIC = "NOT IN CONTRACT" G.C. SHALL COORDINATE AND VERIFY AS TO BLOCKING, HOOK-UP, AND OTHER REQUIREMENTS WITH TENANT.
- ALL SUBCONTRACTORS SHALL PROVIDE SHOP DRAWINGS TO DESIGN POINT, INC. FOR REVIEW ON PRODUCTS OR WORK PRIOR TO FABRICATION.
- CONTRACTOR TO PROVIDE BLOCKING IN WALL AT ALL WALL MOUNTED CASEWORK
- PLUMBING CONTRACTOR TO PROVIDE CUT SHEETS OF PLUMBING FIXTURES FOR APPROVAL, PRIOR TO INSTALLATION.
- FLOOR TO BE CHALKED AND APPROVED BY ARCHITECT AND OWNER PRIOR TO CONSTRUCTION OF METAL STUD WALLS
- ALL DIMENSIONS TAKEN TO FACE OF METAL STUDS UNLESS NOTED OTHERWISE

PLAN NOTE

- EXISTING STRUCTURAL COLUMN
- EXISTING MOP SINK
(CONTRACTOR TO PROVIDE 4 X 4 SHEET OF WHITE FRP BOARD BEHIND SINK)
- NOT USED
- EYE WASH STATION, REFER TO SHEET A1.2 PLUMBED FOR COLD WATER ONLY. NO DRAIN REQUIRED
OWNER FURNISHED CONTRACTOR INSTALLED
- SAFETY AREA
- 2' WIDE RACK (OWNER SUPPLIED, CONTRACTOR INSTALLED)

Contractor furnished

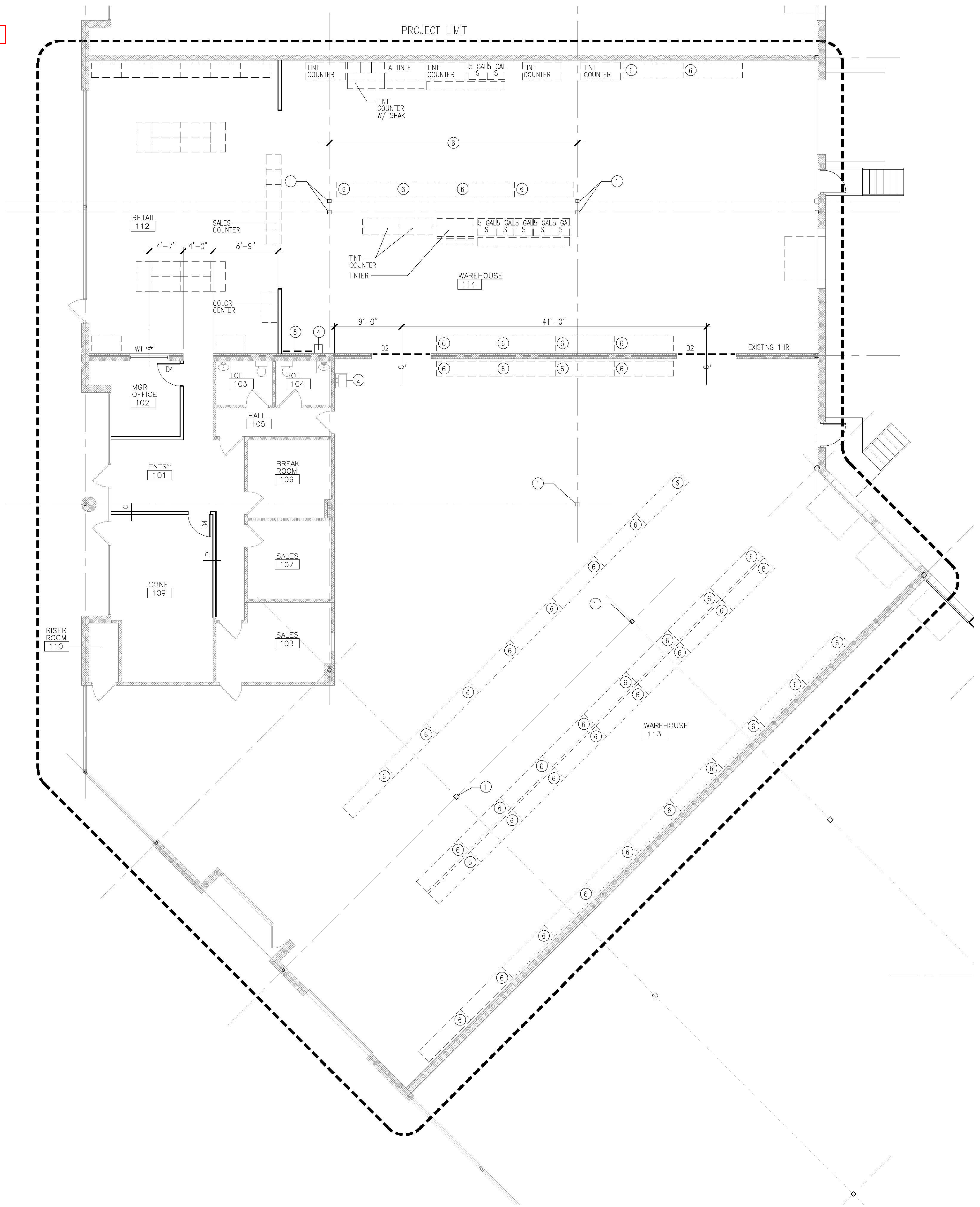

1 FLOOR PLAN
SCALE: 1/8" = 1'-0"

DESIGNPOINT, Inc.
architectural
space planning
interior design
telephone (317.873.9289) 1637 corniche drive - zionsville in 46077

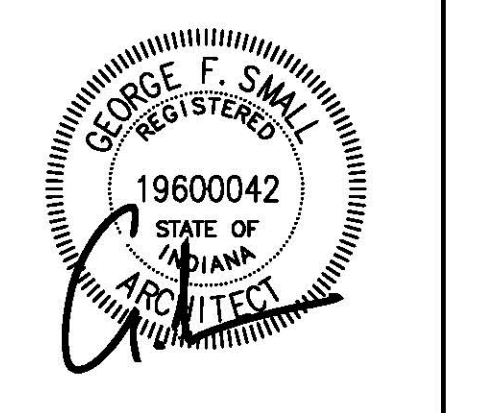

**GLIDDEN PROFESSIONAL PAINT CENTER
HUB LOCATION**
1435 Brookville Way
Indianapolis, Indiana

DATE: 10 MAY 12
SCALE: AS NOTED
DRAWN:

REVISIONS:

All ideas, designs, and plans indicated or represented by these drawings are owned by, and the property of Design Point, Inc. Contractors shall verify and be responsible for all dimensions on the job site. All rights reserved, except for uses expressly permitted in writing. Information shown or included on these drawings are solely the property of Design Point, Inc.

DRAWING NAME:
FLOOR PLAN

PROJECT: SHEET:
A101