



OFFERING MEMORANDUM

# LIPE ROAD

9317 SW LIPE ROAD, ARCADIA, FL 34266

**J. MICHAEL STRAHAN, MAB**  
Broker Associate  
D. 813.287.8787 x5  
M. 850.585.8280  
michael@thedirt dog.com

**Eshenbaugh**  
**LAND COMPANY**  
Celebrating 25 Years

All materials and information received or derived from Eshenbaugh Land Company its directors, officers, agents, advisors, affiliates and/or any third party sources are provided without representation or warranty as to completeness, veracity, or accuracy, condition of the property, compliance or lack of compliance with applicable governmental requirements, developability or suitability, financial performance of the property, projected financial performance of the property for any party's intended use or any and all other matters.

Neither Eshenbaugh Land Company its directors, officers, agents, advisors, or affiliates makes any representation or warranty, express or implied, as to accuracy or completeness of the any materials or information provided, derived, or received. Materials and information from any source, whether written or verbal, that may be furnished for review are not a substitute for a party's active conduct of its own due diligence to determine these and other matters of significance to such party. Eshenbaugh Land Company will not investigate or verify any such matters or conduct due diligence for a party unless otherwise agreed in writing. EACH PARTY SHALL CONDUCT ITS OWN INDEPENDENT INVESTIGATION AND DUE DILIGENCE.

Any party contemplating or under contract or in escrow for a transaction is urged to verify all information and to conduct their own inspections and investigations including through appropriate third party independent professionals selected by such party. All financial data should be verified by the party including by obtaining and reading applicable documents and reports and consulting appropriate independent professionals. Eshenbaugh Land Company makes no warranties and/or representations

regarding the veracity, completeness, or relevance of any financial data or assumptions. Eshenbaugh Land Company does not serve as a financial advisor to any party regarding any proposed transaction. All data and assumptions regarding financial performance, including that used for financial modeling purposes, may differ from actual data or performance. Any estimates of market rents and/or projected rents that may be provided to a party do not necessarily mean that rents can be established at or increased to that level. Parties must evaluate any applicable contractual and governmental limitations as well as market conditions, vacancy factors and other issues in order to determine rents from or for the property.

Legal questions should be discussed by the party with an attorney. Tax questions should be discussed by the party with a certified public accountant or tax attorney. Title questions should be discussed by the party with a title officer or attorney. Questions regarding the condition of the property and whether the property complies with applicable governmental requirements should be discussed by the party with appropriate engineers, architects, contractors, other consultants and governmental agencies. All properties and services are marketed by Eshenbaugh Land Company in compliance with all applicable fair housing and equal opportunity laws.

Eshenbaugh Land Company is a licensed real estate brokerage firm in Florida and William A. Eshenbaugh is the broker of record.

## PROPERTY DESCRIPTION

The opportunity is to purchase 658± acres of pastureland located on Lipe Road in Arcadia. It boasts a beautiful 5,700+ SF custom home with 5 bedrooms, 8.5 bathrooms, and a pool. The property also has a 1,900+ SF house, 1,200 SF cabin overlooking a pond, and numerous storage buildings. It's an estimated 78% uplands and 22% wetlands.

Currently, the property is being used for cattle grazing. It has 6 (3-6" and 3-4") permitted wells, cattle pens, and is fenced and cross fenced.

## LOCATION DESCRIPTION

The property is located at 9317 SW Lipe Road in Arcadia in unincorporated DeSoto County. It can be accessed by traveling along CR 769 and turning west onto SW Lipe Road. The property is located at the end of road on the right.

The property is only 10 minutes from I-75, 20+ minutes from Port Charlotte & Punta Gorda, 1 hour from Sarasota, and 90 minutes from Tampa, St. Petersburg & Naples.

## PROPERTY SIZE

658.0 Acres

## ZONING

A-10

## FUTURE LAND USE

Rural

## PRICE

\$4,350,000

## BROKER CONTACT INFO

**J. Michael Strahan, MAB**  
Broker Associate  
813.287.8787 x5  
[michael@thedirt dog.com](mailto:michael@thedirt dog.com)



LIPE ROAD // 9317 SW LIPE ROAD, ARCADIA, FL 34266

ESHENBAUGH LAND COMPANY // 304 S. WILLOW AVENUE, TAMPA, FL 33606 // [THEDIRTDOG.COM](http://THEDIRTDOG.COM)

















LIPE ROAD // 9317 SW LIPE ROAD, ARCADIA, FL 34266





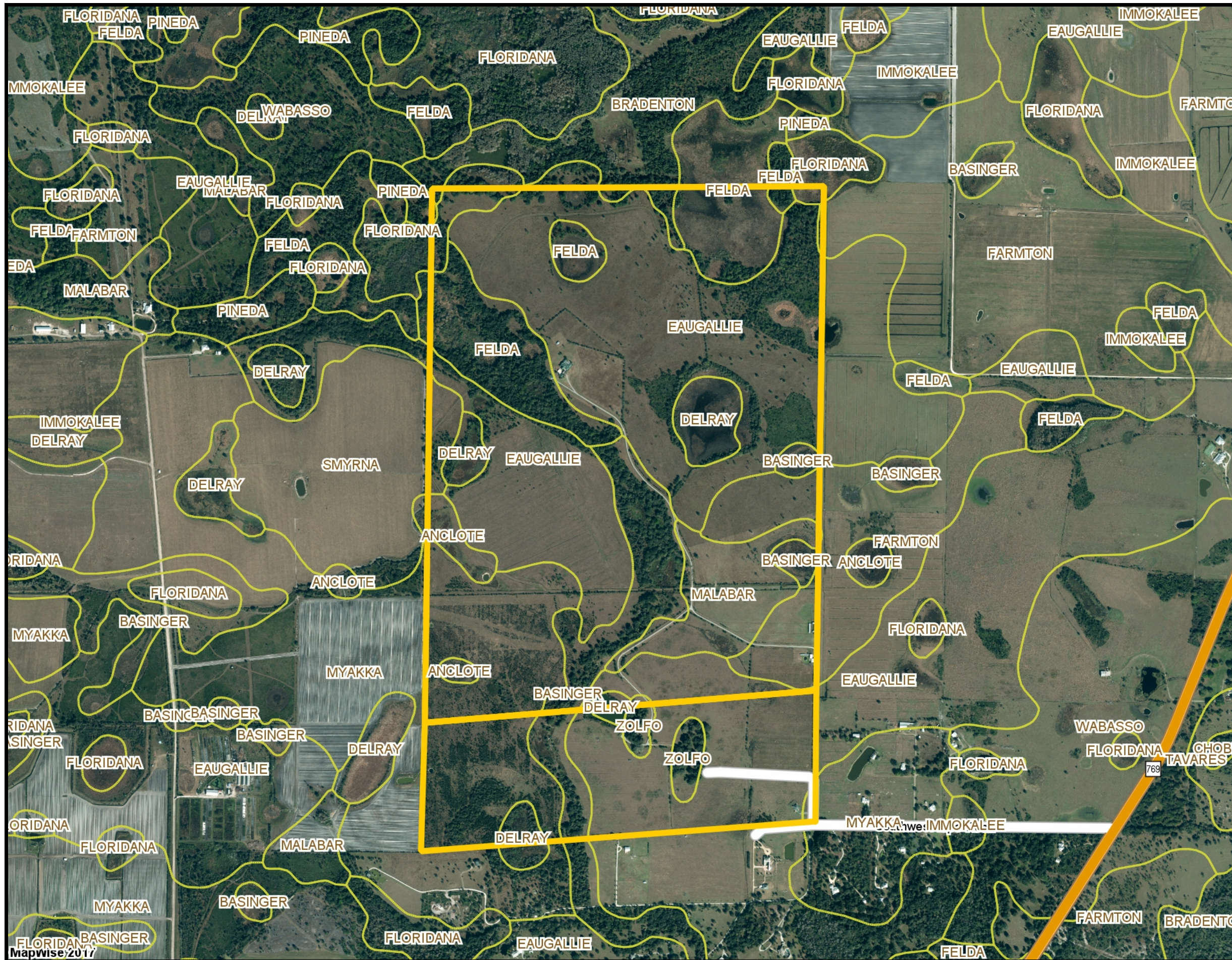

-  Selected Custom Parcels
-  Toll Roads
-  Interstates
-  US Roads
-  State Roads
-  County Roads
-  County Boundaries
-  Soils Boundaries

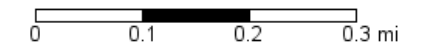
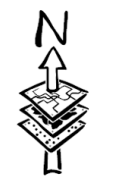

Copyright 2017 MapWise, Inc. All rights reserved. [www.mapwise.com](http://www.mapwise.com).  
 This map is informational only. No representation is made or warranty given as to its content. User assumes all risk of use. MapWise and its suppliers assume no responsibility for any losses resulting from such use.



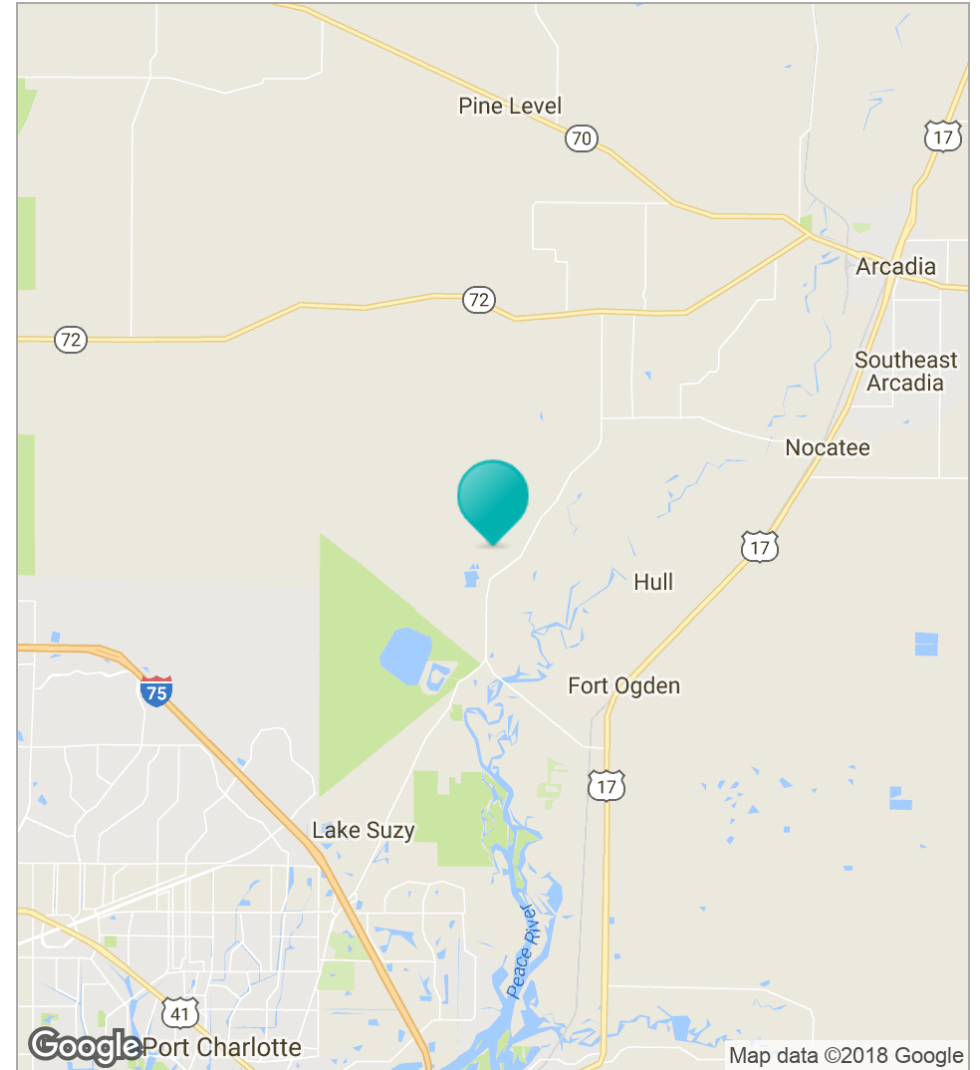
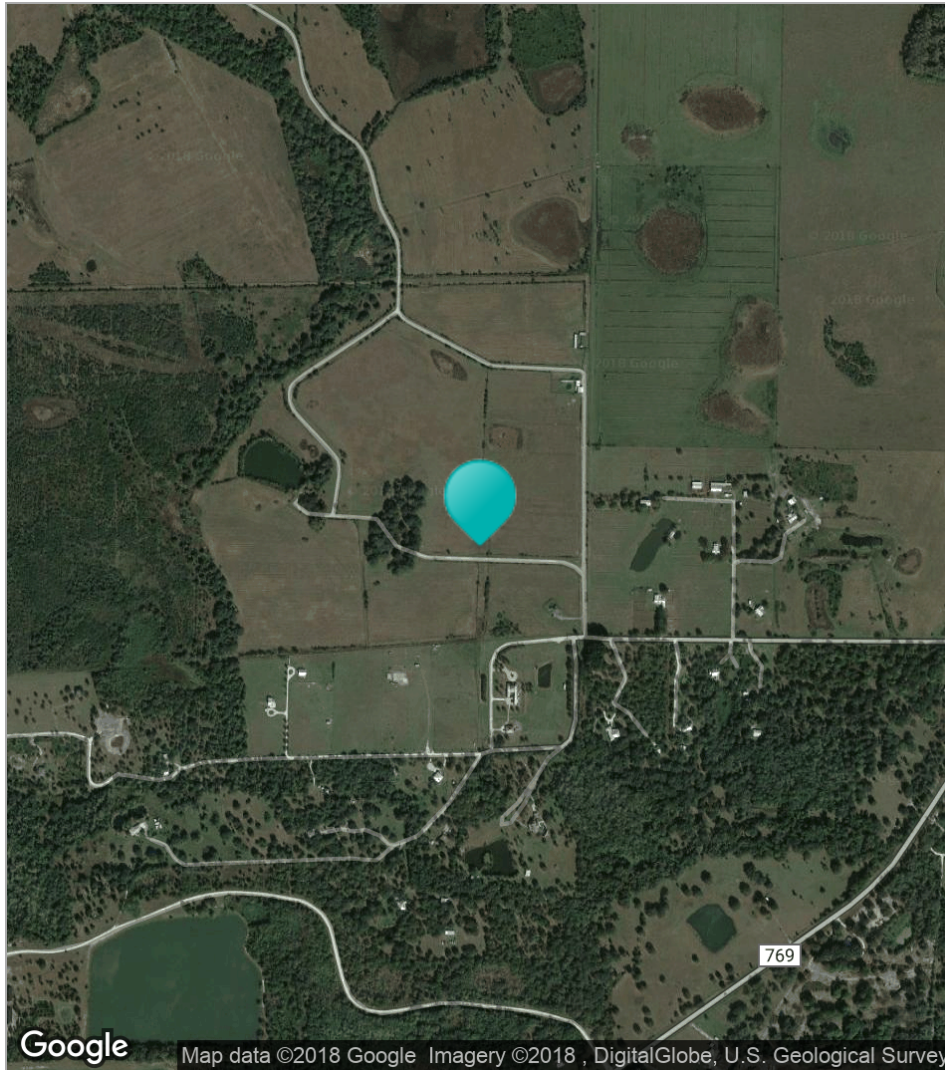







	<b>1 Mile</b>	<b>5 Miles</b>	<b>10 Miles</b>
Total Population	106	3,371	48,584
Population Density	34	43	155
Median Age	58.0	53.5	45.5
Median Age (Male)	57.3	52.5	44.8
Median Age (Female)	58.0	53.9	46.0
Total Households	45	1,336	19,079
# of Persons Per HH	2.4	2.5	2.5
Average HH Income	\$49,985	\$50,397	\$55,458
Average House Value	\$279,485	\$285,296	\$221,490

\* Demographic data derived from 2010 US Census