

RETAIL FOR LEASE

SPENCER SQUARE RESTAURANT PAD

6708

NE 181ST STREET

Kenmore, WA 98028



RETAIL FOR LEASE

SPENCER SQUARE RESTAURANT PAD



RESTAURANT PAD AVAILABLE

14,400 SF restaurant pad site for a 3,000 - 5,000 SF building

- + Landlord will build unique restaurant space next to Kenmore's new 25,000 SF Town Green
- + Significant patio seating opportunity adjacent to the Town Green
- + Located in the heart of downtown Kenmore near new City Hall, new residential, retail and services
- + New 20,000 SF EvergreenHealth Primary Care located next door
- + No drive thru allowed
- + Available Now



South elevation conceptual rendering



DEMOGRAPHIC REPORT

2015 Demographics (est.)	1 Mile	2 Mile	3 Mile	15 Minute Drive
Population	11,901	40,896	99,494	21,134
Daytime Population	6,066	19,803	51,336	167,761
Population Growth 2010-2015	8.8%	7.0%	5.3%	6.1%
Number Of Households	5,083	16,053	39,853	102,485
Average Household Income	\$99,954	\$105,650	\$98,299	\$92,983



TOWN GREEN SITE MAP

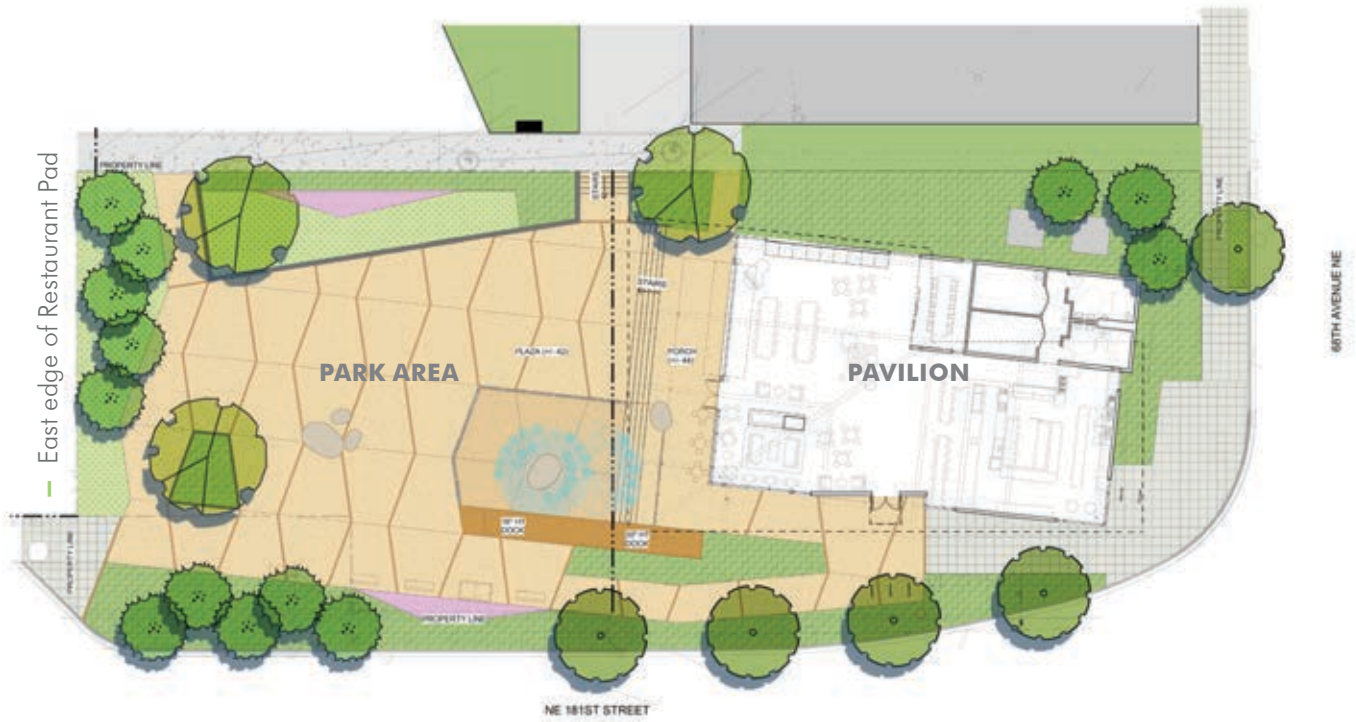

— New Kenmore Town Green to be built next to the retail pad



East elevation conceptual rendering

RETAIL FOR LEASE SPENCER SQUARE RESTAURANT PAD

6708
NE 181ST STREET
Kenmore, WA 98028



SPENCER SQUARE SITE PLAN



CONTACT US

SUSIE DETMER

Senior Vice President
+1 206 292 6040
Susie.Detmer@cbre.com
www.cbre.com/susie.detmer

STACY REID

Vice President
+1 206 292 6034
Stacy.Reid@cbre.com
www.cbre.com/stacy.reid

CBRE
1420 5th Avenue
Suite 1700
Seattle, WA 98101

© 2016 CBRE, Inc. This information has been obtained from sources believed reliable. We have not verified it and make no guarantee, warranty or representation about it. Any projections, opinions, assumptions or estimates used are for example only and do not represent the current or future performance of the property. You and your advisors should conduct a careful, independent investigation of the property to determine to your satisfaction the suitability of the property for your needs. scs 02-29-16

Photos herein are the property of their respective owners and use of these images without the express written consent of the owner is prohibited.