



**CUSHMAN &  
WAKEFIELD**  
Commerce

FOR LEASE

**12600 South Redwood Road**  
Salt Lake City, Utah

RIVERTON RETAIL

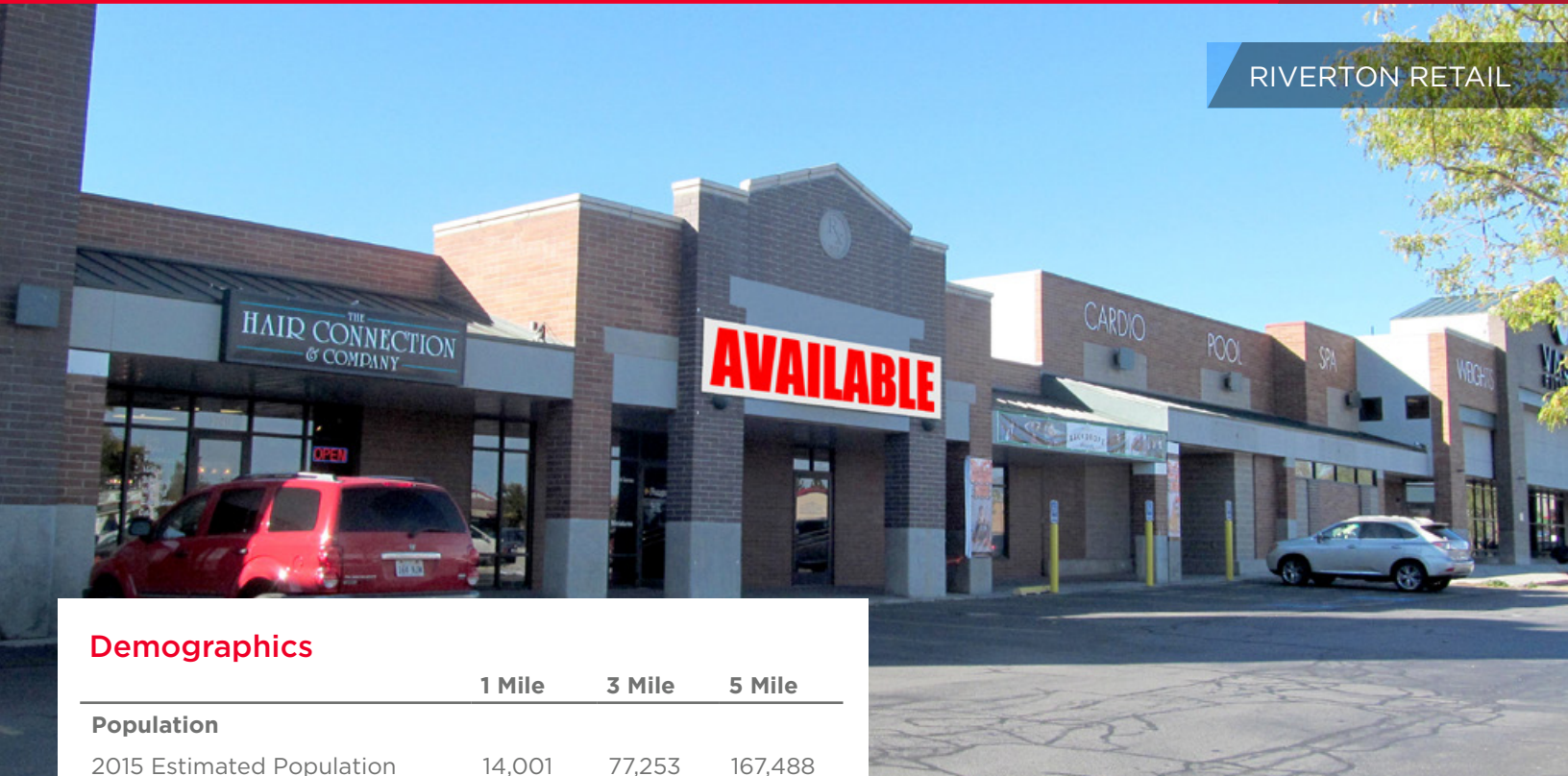

### Demographics

	1 Mile	3 Mile	5 Mile
<b>Population</b>			
2015 Estimated Population	14,001	77,253	167,488
2020 Projected Population	14,710	81,542	176,371
<b>Households</b>			
2015 Estimated Households	4,057	26,974	66,026
2020 Projected Households	4,271	28,887	70,153
2015 Est. Median HH Income	\$37,883	\$38,278	\$39,676
2015 Est. Average HH Income	\$46,683	\$50,572	\$56,137
2015 Est. Per Capita HH Income	\$13,976	\$18,156	\$22,570

Source: U.S. Census Bureau, Census 2010 Data. Esri forecasts for 2015 and 2020.

### Property Highlights

- 10,078 SF (quietly available) - \$12.00 PSF + NNN
- 3,523 SF - \$14.00 PSF + NNN
- 1,620 SF (no frontage) - \$3.00 PSF + NNN
- NNN's estimated at \$3.48 PSF



**Mariko Mimnaugh**  
Director - Retail  
+1 801 303 5481  
mariko@comre.com

170 South Main Street Suite 1600  
Salt Lake City, UT 84101  
Main +1 801 322 2000  
Fax +1 801 322 2040  
**comre.com**

Independently Owned and Operated / A Member of the Cushman & Wakefield Alliance

Cushman & Wakefield Copyright 2015. No warranty or representation, express or implied, is made to the accuracy or completeness of the information contained herein, and same is submitted subject to errors, omissions, change of price, rental or other conditions, withdrawal without notice, and to any special listing conditions imposed by the property owner(s). As applicable, we make no representation as to the condition of the property (or properties) in question.  
(path: G:\1 - Projects\Chikaraishi, M\1 - Flyers\RivertonRetail\_12600sRedwoodRoad)



**CUSHMAN & WAKEFIELD**  
Commerce

FOR LEASE

**12600 South Redwood Road**  
Salt Lake City, Utah



**Mariko Mimnaugh**  
Director - Retail  
+1 801 303 5481  
mariko@comre.com

170 South Main Street Suite 1600  
Salt Lake City, UT 84101  
Main +1 801 322 2000  
Fax +1 801 322 2040  
**comre.com**

*Independently Owned and Operated / A Member of the Cushman & Wakefield Alliance*

Cushman & Wakefield Copyright 2015. No warranty or representation, express or implied, is made to the accuracy or completeness of the information contained herein, and same is submitted subject to errors, omissions, change of price, rental or other conditions, withdrawal without notice, and to any special listing conditions imposed by the property owner(s). As applicable, we make no representation as to the condition of the property (or properties) in question.  
(path: G:\1 - Projects\Chikaraishi, M\1 - Flyers\RivertonRetail\_12600sRedwoodRoad)