

REFERENCE:

1. PLAT OF SURVEY SHOWING PROPERTY LOCATED IN SECTIONS 25, 26, 35, 36 & 46, T7S-R6E & SECTION 31, T7S-R7E...., BY WALLACE L. ADAMS, R.L.S., DATED 11/10/88 AND REVISED 11/30/88.
2. CASH SALE DEED FROM RALSTON P. COLE AND PETER D. COLEMAN TO LIVINGSTON PARISH SCHOOL BOARD, RECORDED IN COB 620, PG. 239, LIVINGSTON PARISH CLERK OF COURTS OFFICE, DATED 6-4-93.
3. SURVEY MAP OF A TRACT OR PARCEL OF LAND IN SECTION 46 T7S-R6E....., FOR DAVID COATS BY JOHN D. ADAMS, R.L.S., DATED 3-15-93.
4. MAP OF SURVY SHOWING SURVEY OF TRACT DC-101, LOCATED IN SECTION 46, T7S-R6E....., FOR DAVID COATS BY JAMES R. WHEAT, P.L.S., DATED 8-18-94.
5. MAP SHOWING SURVEY OF PROPERTY, LOCATED IN SECTION 46, T7S-R6E....., FOR RONALD J. MORSE BY ROBERT G. BARRILLEAUX, R.L.S., DATED 2-26-91.
6. MAP OF SURVY SHOWING SURVEY OF PROPERTY, LOCATED IN SECTION 46, T7S-R6E....., FOR EUGENE ALLEN COATS BY JAMES R. WHEAT, P.L.S., DATED 3-22-93.
7. MAP SHOWING SURVEY OF PROPERTY, LOCATED IN SECTION 46, T7S-R6E....., FOR IBER JOSEPH LAICHE, JR. BY ROBERT G. BARRILLEAUX, R.L.S., DATED 8-23-93.
8. MAP SHOWING SURVEY OF THE REMOVAL OF TRACTS RC-1 THRU RC-4 FROM THE RALSTON COLE PROPERTY, LOCATED IN SECTION 35, T7S-R6E BY LESTER A. McLIN, JR., P.L.S., DATED 11-07-06.
9. MAP SHOWING SURVEY & DIVISION OF A 22.00 ACRE TRACT INTO CC-1 & CC-2, LOCATED IN SECTION 46, T7S-R6E....., BY LESTER A. McLIN, JR., P.L.S., DATED 4-22-08.

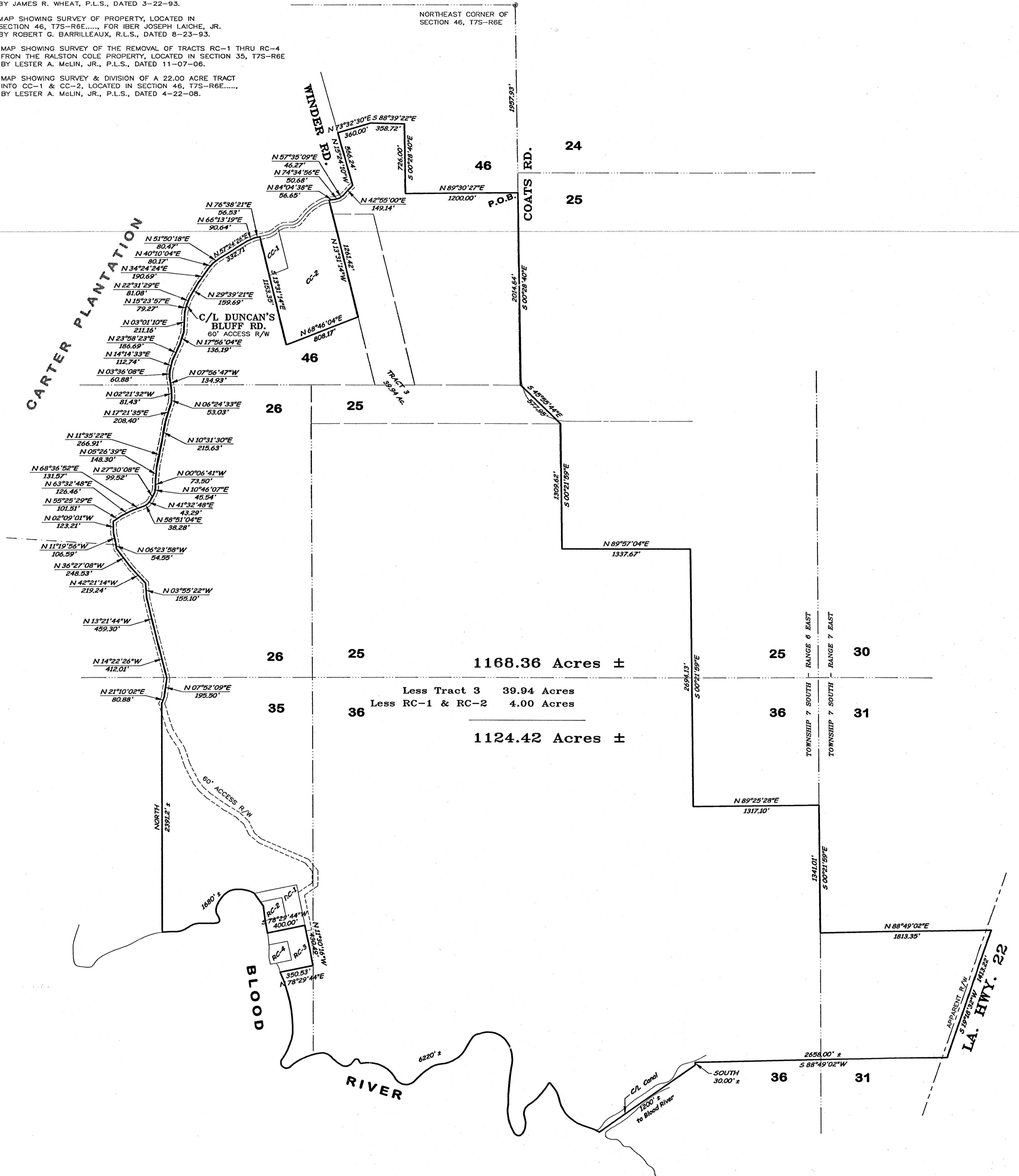

COMPILED MAP
OF THE
RALSTON P. COLE PROPERTY
LOCATED IN SECTIONS 25, 26, 35, 36 & 46, T 7 S-R 6 E
AND SECTION 31, T 7 S- R 7 E, GREENSBURG LAND DISTRICT
LIVINGSTON PARISH, LOUISIANA

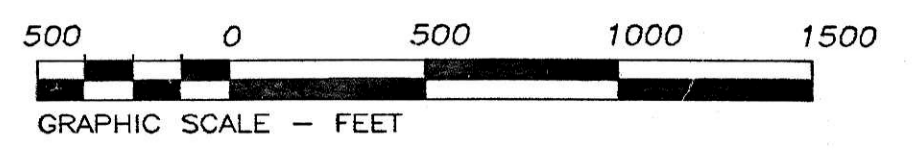

Date: 12/12/11

DATE: 12/12/11 RALSTON P. COLE PROPERTY GREENSBURG LAND DISTRICT LIVINGSTON PARISH, LA 70754