

**LEGEND**

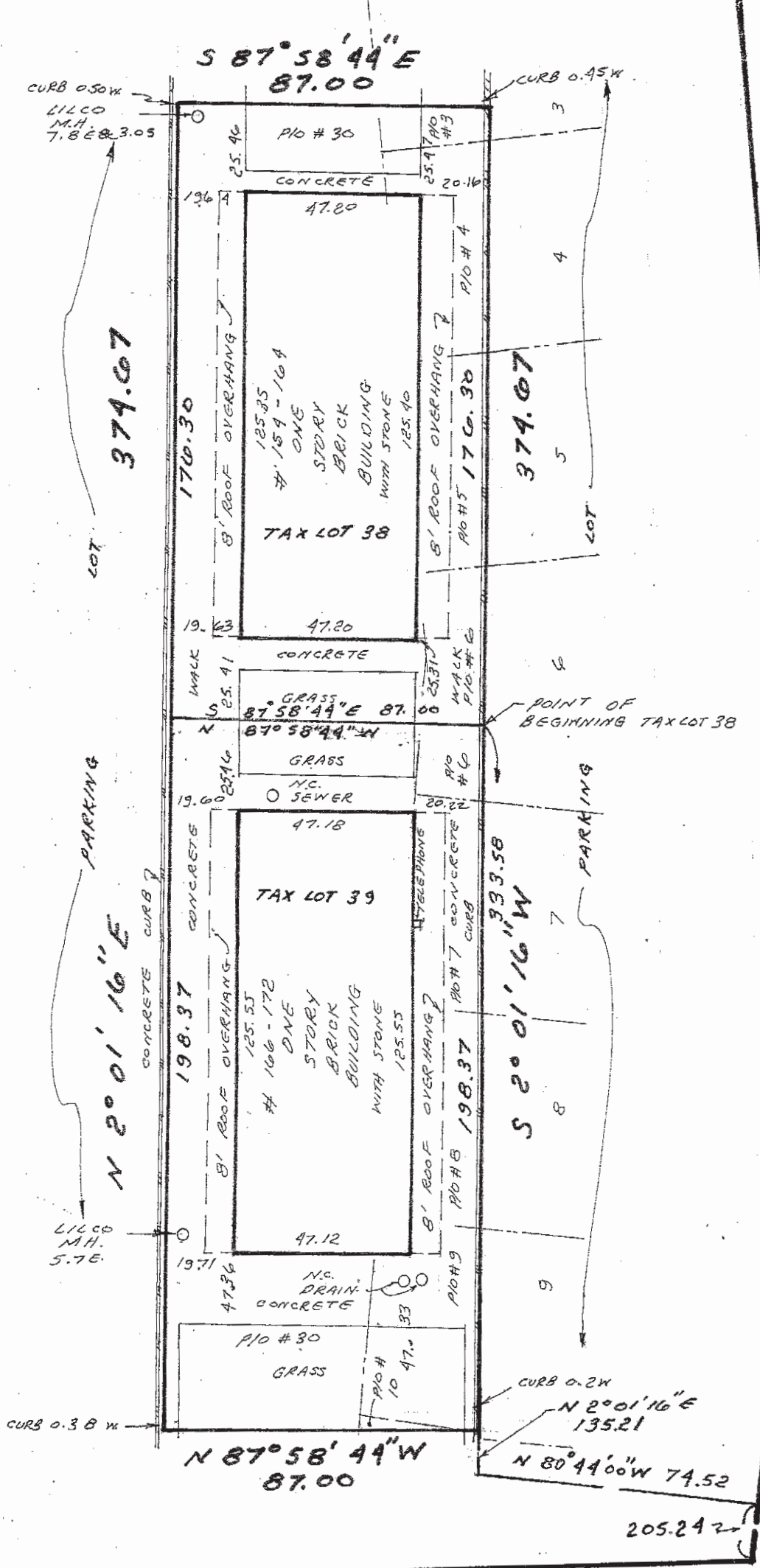

TITLE #:

Unauthorized alterations or additions to this survey is a violation of Sec. 7209 of the N.Y.S. Education Law. Copies of this survey not bearing the Surveyor's inked or Embossed Seal shall not be considered to be a valid true copy. \* Survey's are intended for title purposes only. Offsets of buildings and other possessions are not to be used for construction or design purposes.



**CLIFF**

**LANE**

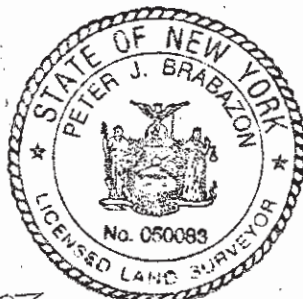

NASSAU COUNTY TAX MAP, SECTION: 51, BLOCK: 121, LOTS: 38 AND 39

**SURVEY OF PROPERTY AT** LEVITTOWN  
**GUARANTEED TO** \* ISLAND ABSTRACT, INC.  
 \* WASHINGTON MUTUAL BANK  
 \* UNITED PROPERTIES CORP.

**LOTS** PART OF LOTS 3, 4, 5, 6, 7, 8, 9, 10 AND 30 **BLOCK** 121  
**MAP** SECTION "L" OF SUBDIVISION MAP OF PROPERTY KNOWN AS LEVITTOWN  
**SEC.** FILED MARCH 31, 1948 CASE NO. 4507 CO. OF. NASSAU N.Y.

NEW YORK CITY OFFICE  
 33-50 157TH STREET  
 FLUSHING, NY 11354  
 PHONE (718) 767-5111  
 FAX (516) 822-4395

**PETER J. BRABAZON**  
 Professional Land Surveyor  
 Successor To:  
**KENNETH S. O'BRIEN**

NASSAU-SUFFOLK OFFICE  
 430 W. OLD COUNTRY RD.  
 HICKSVILLE, NY 11801  
 PHONE (516) 822-5111  
 FAX (516) 822-4395

Surveyed JULY 20, 2007  
 By Peter J. Brabazon P.L.S.  
 Successor To:  
 KENNETH S. O'BRIEN  
 WILLIAM S. ALCH  
 JULIUS E. JARGSTORFF  
 ROBERT D. JONES, JR. (NASSAU)  
 ALBERT L. LOEFFLER  
 C.A. MONROE  
 PETER L. PFLEIDERER, JR.  
 JEFFREY J. ROBERTSON  
 H.A. SCHMIELAU

THE BABYLON RECORDS & SURVEYS OF  
 THE GEORGE H. WALBRIDGE CO.  
 CONSISTING OF THE 5 WESTERN TOWNS OF SUFFOLK