

# 8,000 SF Ground Floor Warehouse Plus 7,000 SF optional yard

## FOR RENT

*701 Van Duzer St., a/k/a 318 Broad St. Staten Island, NY*

### DESCRIPTION

- 3 1/2 miles from Verrazano Bridge
- 14' ceiling height
- 3 loading docks
- 1 drive in door
- Fire proof building
- H.V.A.C. on entire floor
- Secured entry with keycard access
- Alarmed and Security cameras

### ADDITIONAL OPTIONS

- 6,000 SF lower ground level warehouse
- 6,000 SF state of the art offices 2nd floor

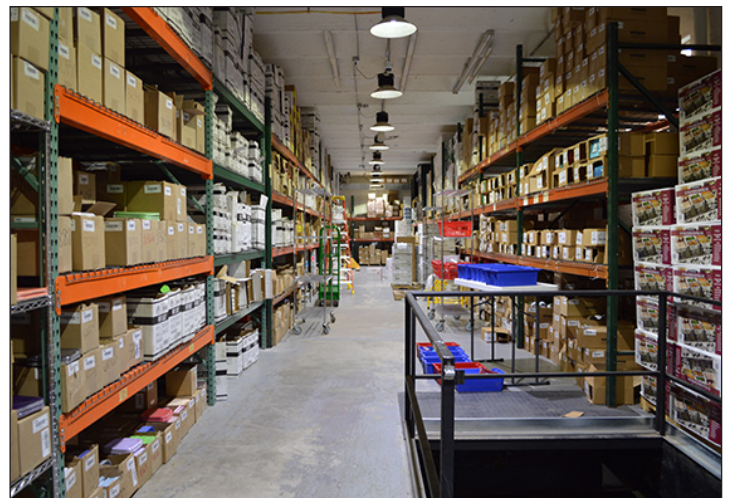

## LEASE PRICE \$17.00 P/SF



For further information please call David Heimlich

100A Broadway, Suite #150, Brooklyn NY 11249

Phone: 718-302-0055 • Cell 917-748-3775 • [dheimlich@gmail.com](mailto:dheimlich@gmail.com)

# 8,000 SF Ground Floor Warehouse Plus 7,000 SF optional yard

## FOR RENT

*701 Van Duzer St., a/k/a 318 Broad St. Staten Island, NY*

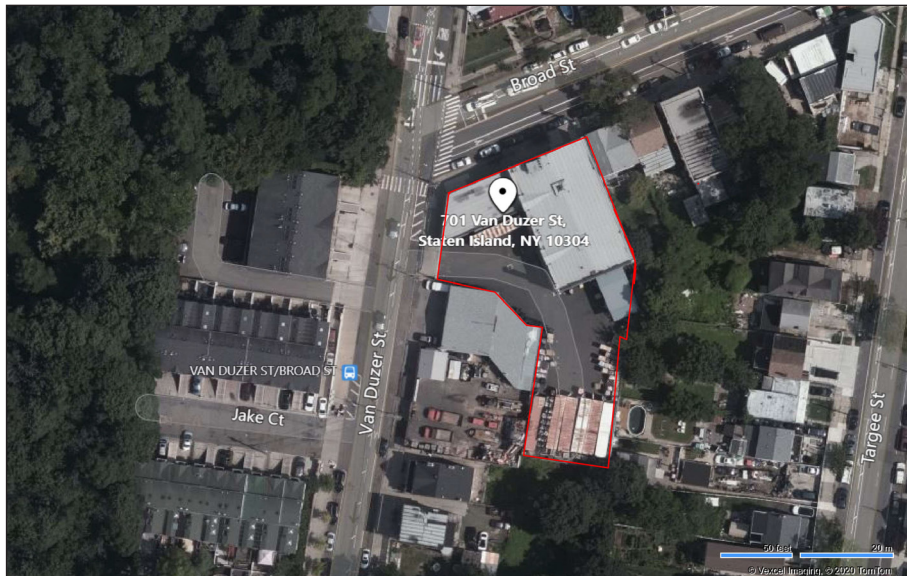
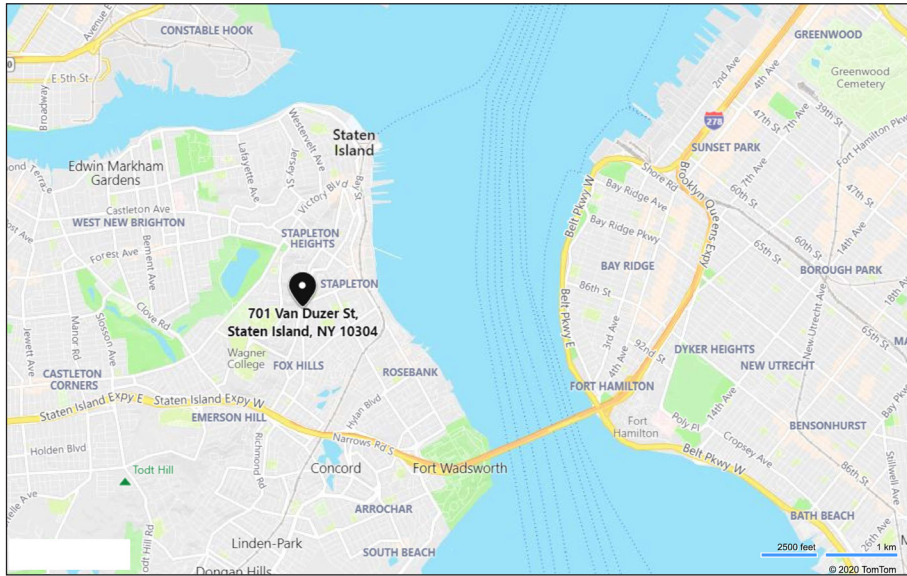

## LEASE PRICE \$17.00 P/SF



For further information please call David Heimlich  
100A Broadway, Suite #150, Brooklyn NY 11249  
Phone: 718-302-0055 • Cell 917-748-3775 • [dheimlich@gmail.com](mailto:dheimlich@gmail.com)

All information furnished regarding property for sale, rent, exchange or financing is from sources deemed reliable. No representation is made to the accuracy thereof, and it is submitted subject to errors, omissions, change of price, rental or other conditions, prior sale, lease or financing or withdrawal without notice.