

DUVALL FARM

15505 WEST SNOQUALMIE RIVER RD NW
DUVALL, WA 98019

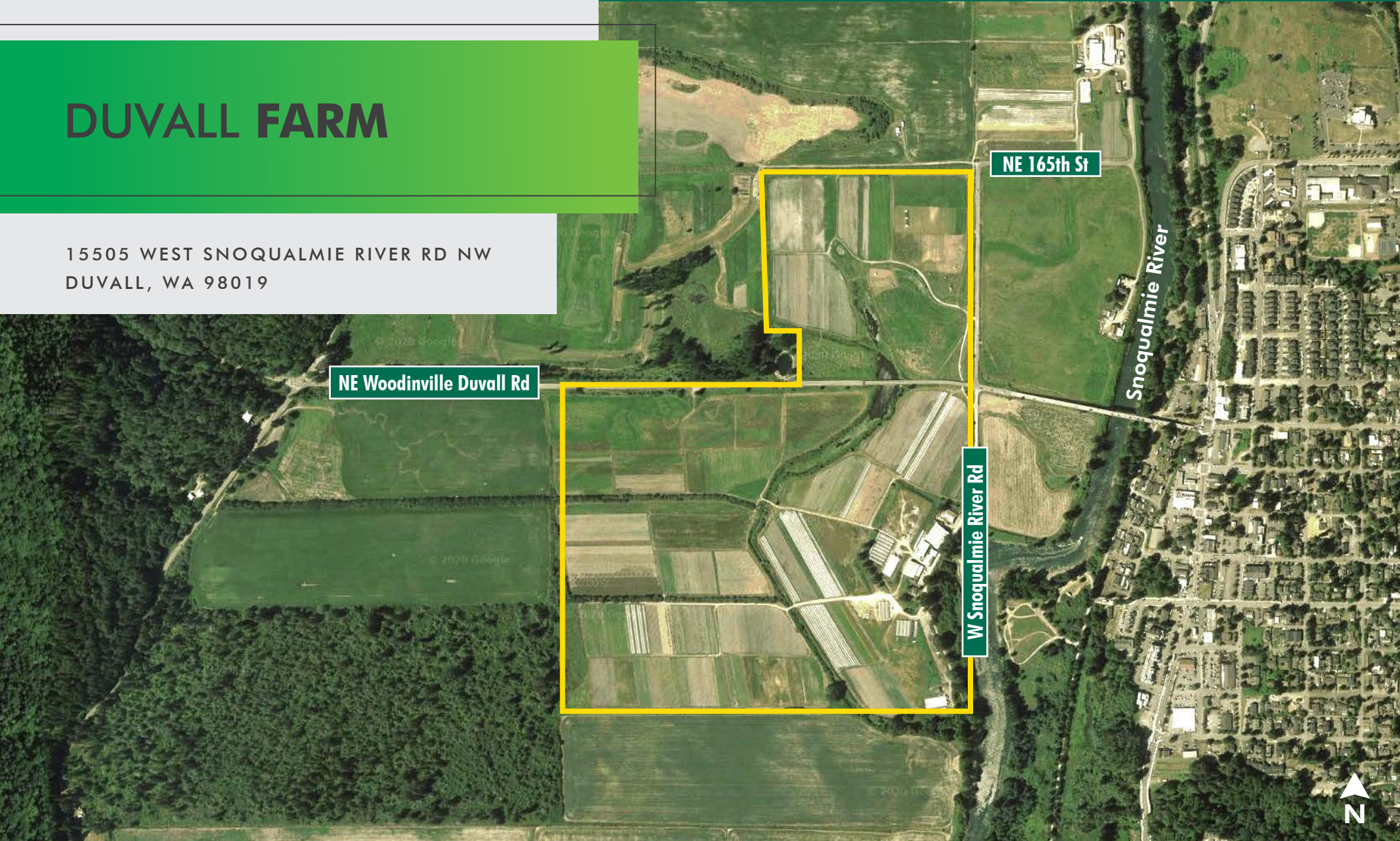

DUVALL FARM

PROPERTY INFO

- Sale price: \$2,500,000
- Property size: ±160.65 acres
- Buildings:
 - ±1,520 SF single family home
 - ±520 SF detached garage
 - ±390 SF outbuilding
 - ±7,440 SF greenhouses (3 total)
- Water rights included
- Utilities include septic, well and electricity
- Conservation easement in place
- Zoning: A35, Agricultural, King County
- Current use: organic farming



DUVALL FARM

PARCEL MAP

#	PARCEL	SIZE
1	142606-9001	±38.88
2	142606-9003	±40.26
3	142606-9004	±39.46
4	142606-9015	±20.79
5	142606-9017	±21.26





DUVALL FARM

TERESA PATTON

Vice President
+1 253 596 0043
teresa.patton@cbre.com

DON MOODY

First Vice President
+1 253 596 0045
don.moody@cbre.com

MICHAEL OTA

Associate
+1 253 596 0031
michael.ota@cbre.com

ZACHARY OTA

Associate
+1 253 596 0032
zahcary.ota@cbre.com

© 2019 CBRE, Inc. All rights reserved. This information has been obtained from sources believed reliable, but has not been verified for accuracy or completeness. You should conduct a careful, independent investigation of the property and verify all information. Any reliance on this information is solely at your own risk. CBRE and the CBRE logo are service marks of CBRE, Inc. All other marks displayed on this document are the property of their respective owners, and the use of such logos does not imply any affiliation with or endorsement of CBRE. Photos herein are the property of their respective owners. Use of these images without the express written consent of the owner is prohibited. 01.27.20

CBRE