

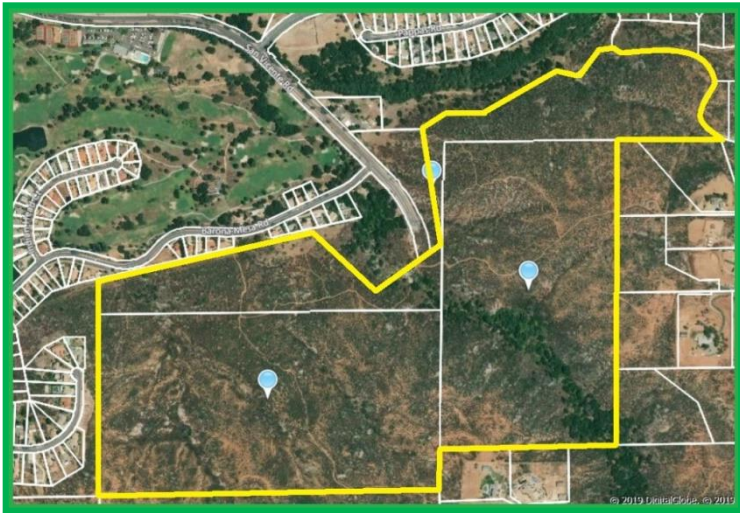

****Large Acreage near San Vicente Golf Course****



- **Ramona, CA**
- **Almost 200 Acres**
- ****Lender Owned Site****
- ***Priced Aggressively to Sell Quickly***
- **Near the “San Vicente Golf Resort”**
- **Ideal Site to Attempt Rezone & Development**
- **At end of Paved Road (San Vicente Rd)**
- **Developer Terms would be Considered**
- **APN’s 288-081-01,02, & 03**

- **Price: \$1,100,000 (Appx \$5,500 per acre)**

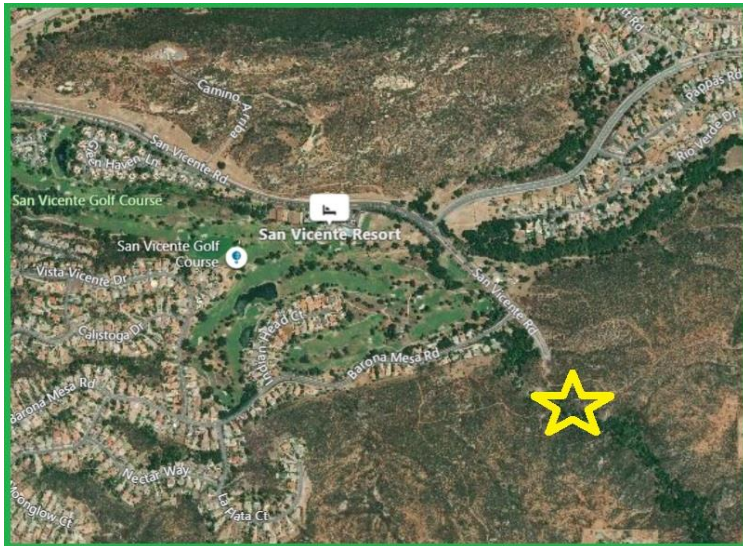

Mel Wagstaff

KW Commercial

**Specializing in Land and
Commercial Corners**

Cell: (714) 392-0806

mel.wagstaff@gmail.com

DRE # 01898399

DRE #00841847