

## Mountain Home Sites

- 1.5 & 1.38 acres mol
- Sold as one 2.90 acres site
- Located in Clyde, Haywood County, NC
- Paved Road Access
- 3.0 miles +/- from I-40 Interchange
- Haywood County is a designated Blue Ridge Heritage area



# North Carolina Acreage Two Residential Bldg. Sites

## Norman Road, Clyde, NC

**\$39,000**

[CLICK FOR MORE INFORMATION](#)

**Gary Medley, Broker**

Venture I Properties, Inc.  
407-463-5242 Cell  
321-316-4028 Fax  
garymedleycre@gmail.com

Nestled between the GREAT SMOKY MOUNTAINS and PISGAH NATIONAL FOREST, two mountain home sites of 1.5 acres +/- and 1.38 acres +/-, being sold together as a 2.90 acre parcel mol. OWNER FINANCING AVAILABLE!

Located just off of I-40, only 2.5 miles north of Clyde and 28 miles west of Asheville, NC.

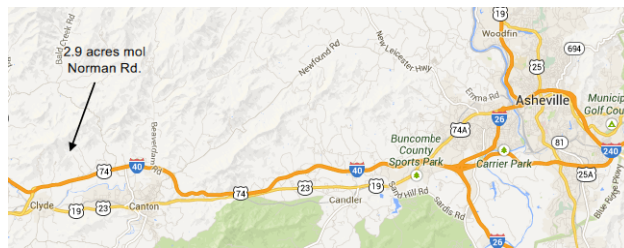

THE INFORMATION CONTAINED HEREIN IS FROM SOURCES DEEMED RELIABLE, BUT IS SUBJECT TO ERRORS, OMISSIONS AND WITHDRAWAL WITHOUT NOTICE AND SHALL NOT BE CONSTRUED AS ACCURATE OR CORRECT WITHOUT INDEPENDENT VERIFICATION BY PROSPECTIVE PURCHASER .

**SITE MAP**  
(Haywood County GIS)



Residential acreage—2.9 acres mol  
Owner of Record: Toni M. Ringer, etal.  
Address: Norman Road, Clyde, Haywood County, NC  
Property ID: 8648-02-7099  
8648-01-8962

Gary Medley, Broker  
Venture I Properties, Inc.  
407-463-5242  
garymedleycre@gmail.com

For more Information, cut & paste this link into your Browser: <https://app.box.com/s/d2w41sfiaqolhya0uyj>

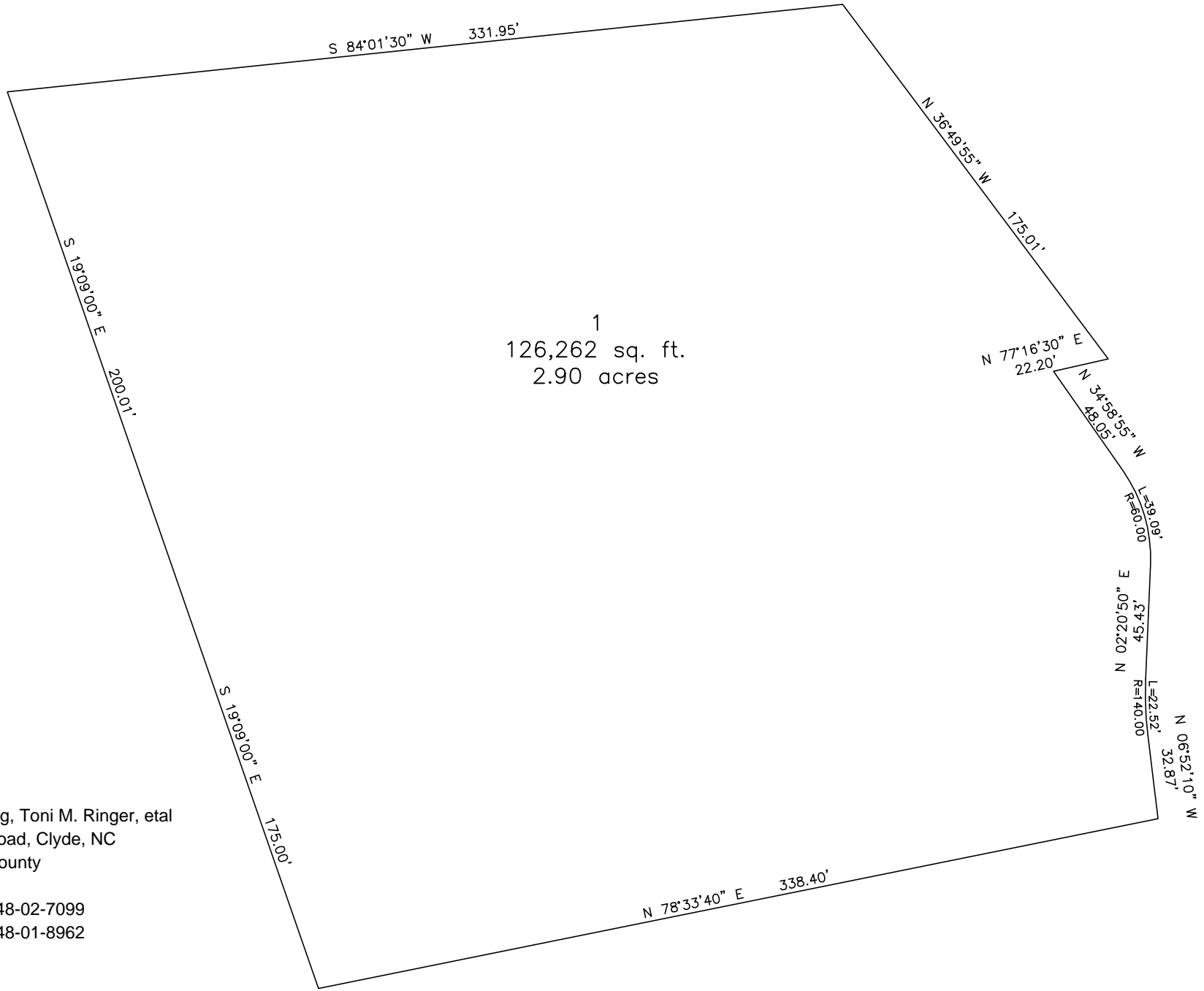

Gary M. King, Toni M. Ringer, etal  
Norman Road, Clyde, NC  
Haywood County

Parcels: 8648-02-7099  
8648-01-8962