

# HUDSON CENTER GROUND LEASE AVAILABLE

## 2201 Badger Drive

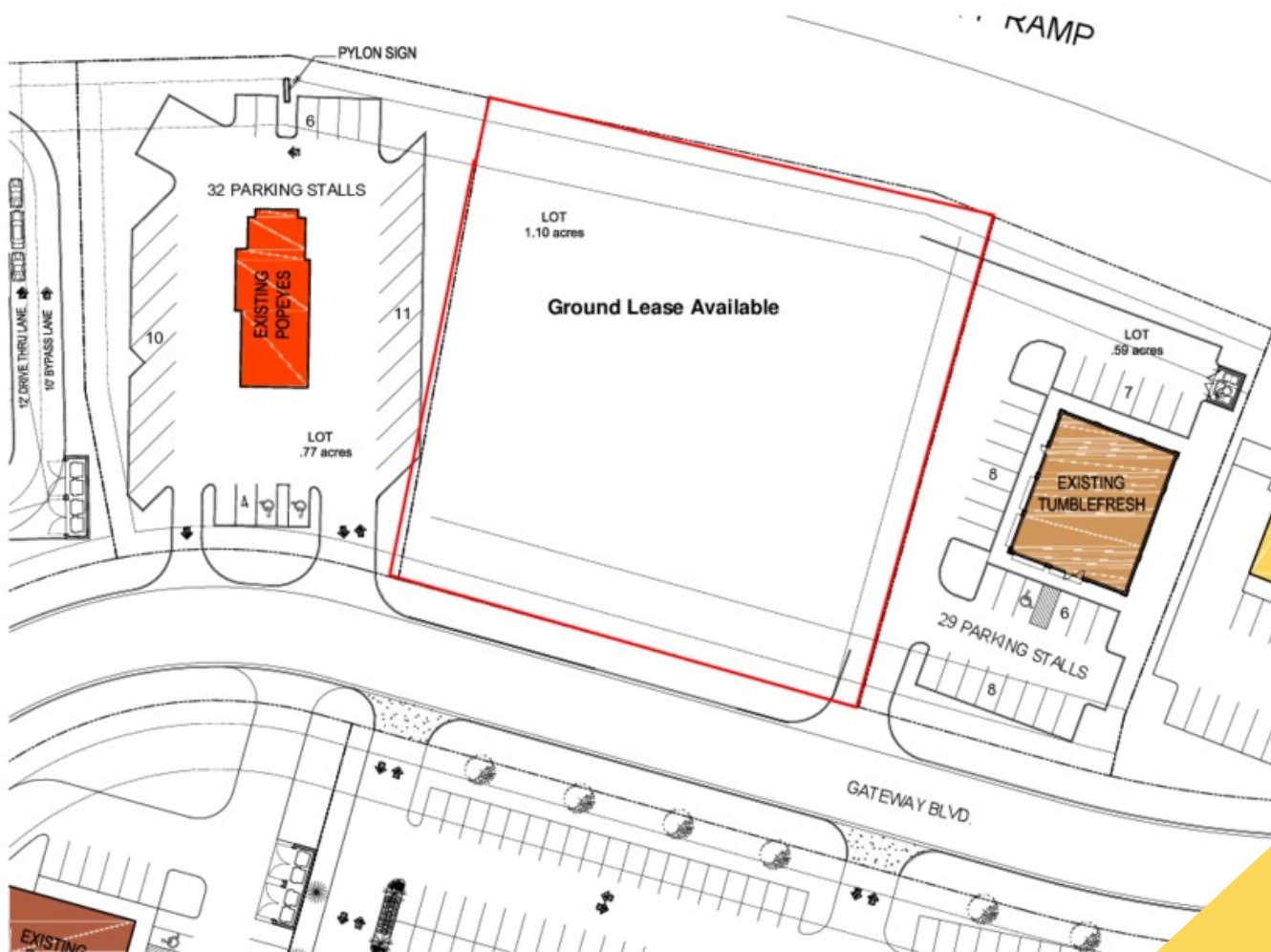

FOR MORE INFORMATION CONTACT:

**BRIAN ZELLER**  
C: 612.325.3038  
bzeller@ccim.net

**DAVID ROBSON**  
C: 651.248.0390  
drobson@bantara.net

# Executive Summary

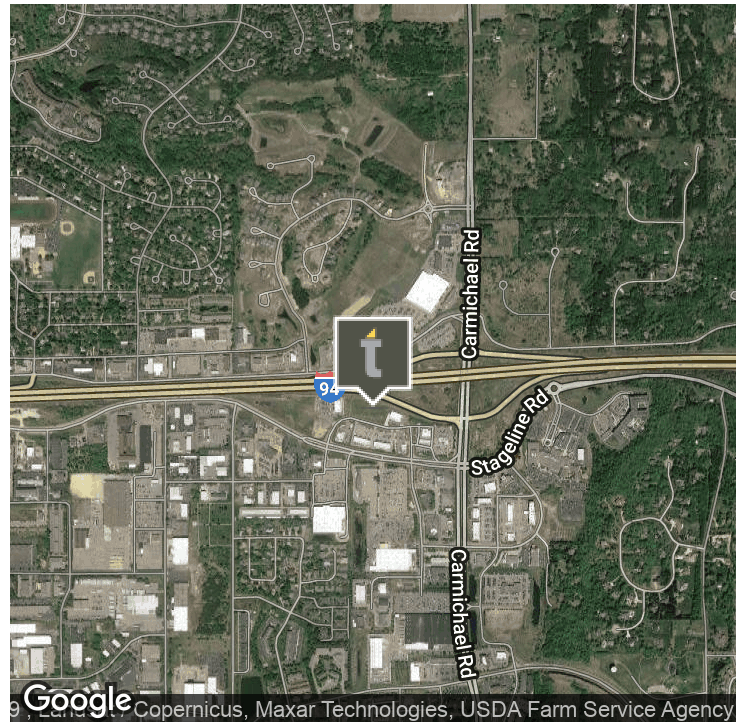
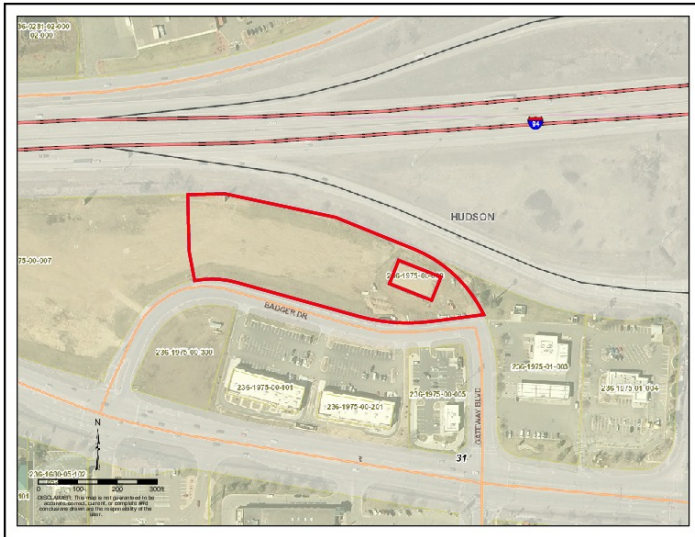

## OFFERING SUMMARY

Available SF:	1.1 Acres
Lease Rate:	\$2.35 SF/yr (Ground Lease)
Lot Size:	1.1 Acres
Zoning:	Commercial
Traffic Count:	83,200

## PROPERTY OVERVIEW

\$2.35/psf ground lease rate  
1.10 available acres

## PROPERTY HIGHLIGHTS

- 1.10 Acre site available for ground lease
- I-94 Visibility
- Located in Hudson Center Retail Development
- High day and evening traffic counts
- National Tenant Base
- Commercial zoning

**BRIAN ZELLER**  
C: 612.325.3038  
bzeller@ccim.net

**DAVID ROBSON**  
C: 651.248.0390  
drobson@bantara.net

No warranty or representation, express or implied, is made to the accuracy or completeness of the information contained herein and same is submitted subject to errors, omissions, change of price, rental, or other conditions, withdrawal without notice and to any special listing conditions imposed by the property owner(s). We make no representations to the as to the condition of the property in question.



# Hudson Retailer Map

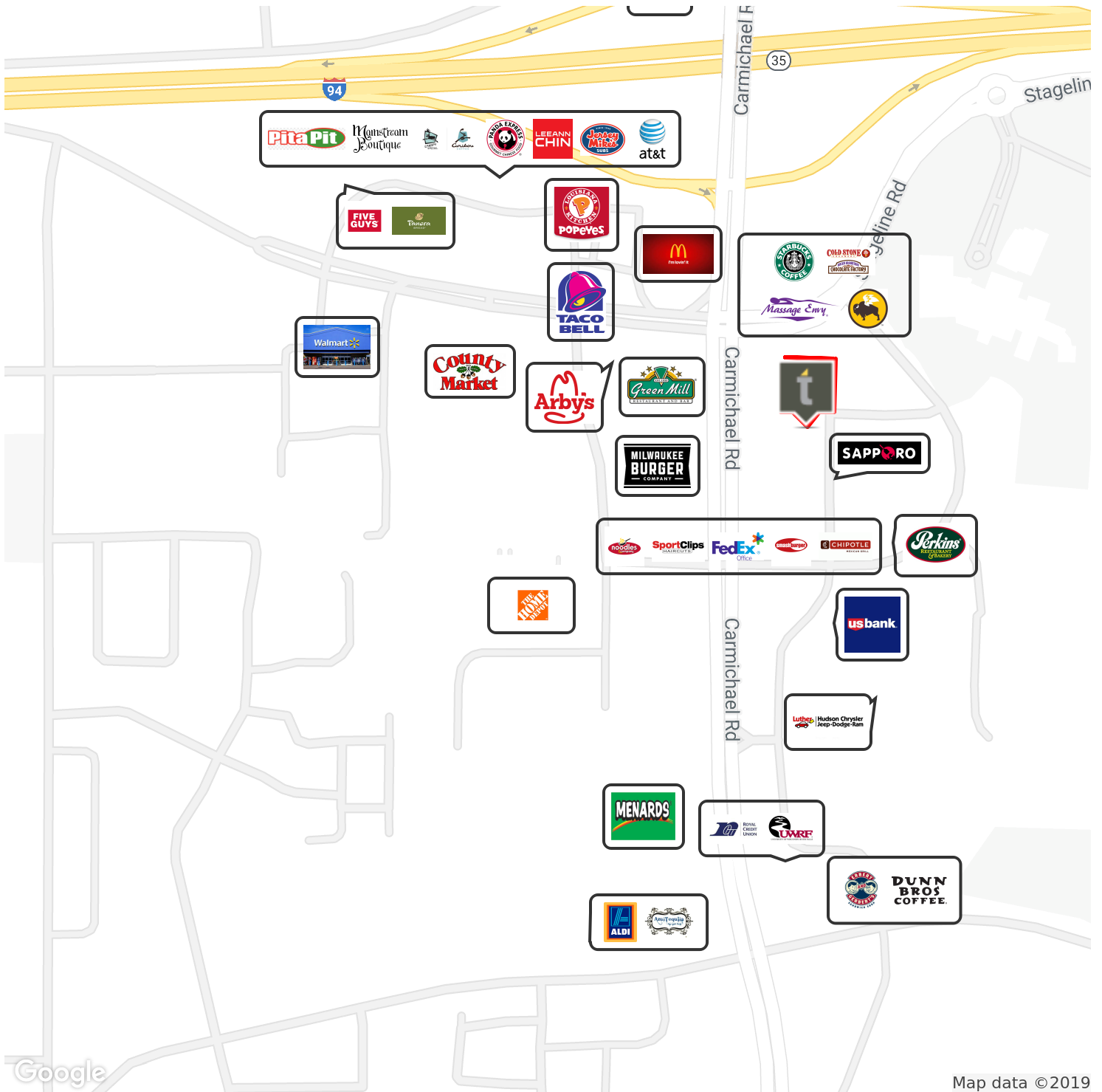

Google

Map data ©2019

**BRIAN ZELLER**  
 C: 612.325.3038  
 bzeller@ccim.net

**DAVID ROBSON**  
 C: 651.248.0390  
 drobson@bantara.net

**telus** PROPERTY SERVICES + SOLUTIONS

No warranty or representation, express or implied, is made to the accuracy or completeness of the information contained herein and same is submitted subject to errors, omissions, change of price, rental, or other conditions, withdrawal without notice and to any special listing conditions imposed by the property owner(s). We make no representations to the as to the condition of the property in question.

# Location Maps

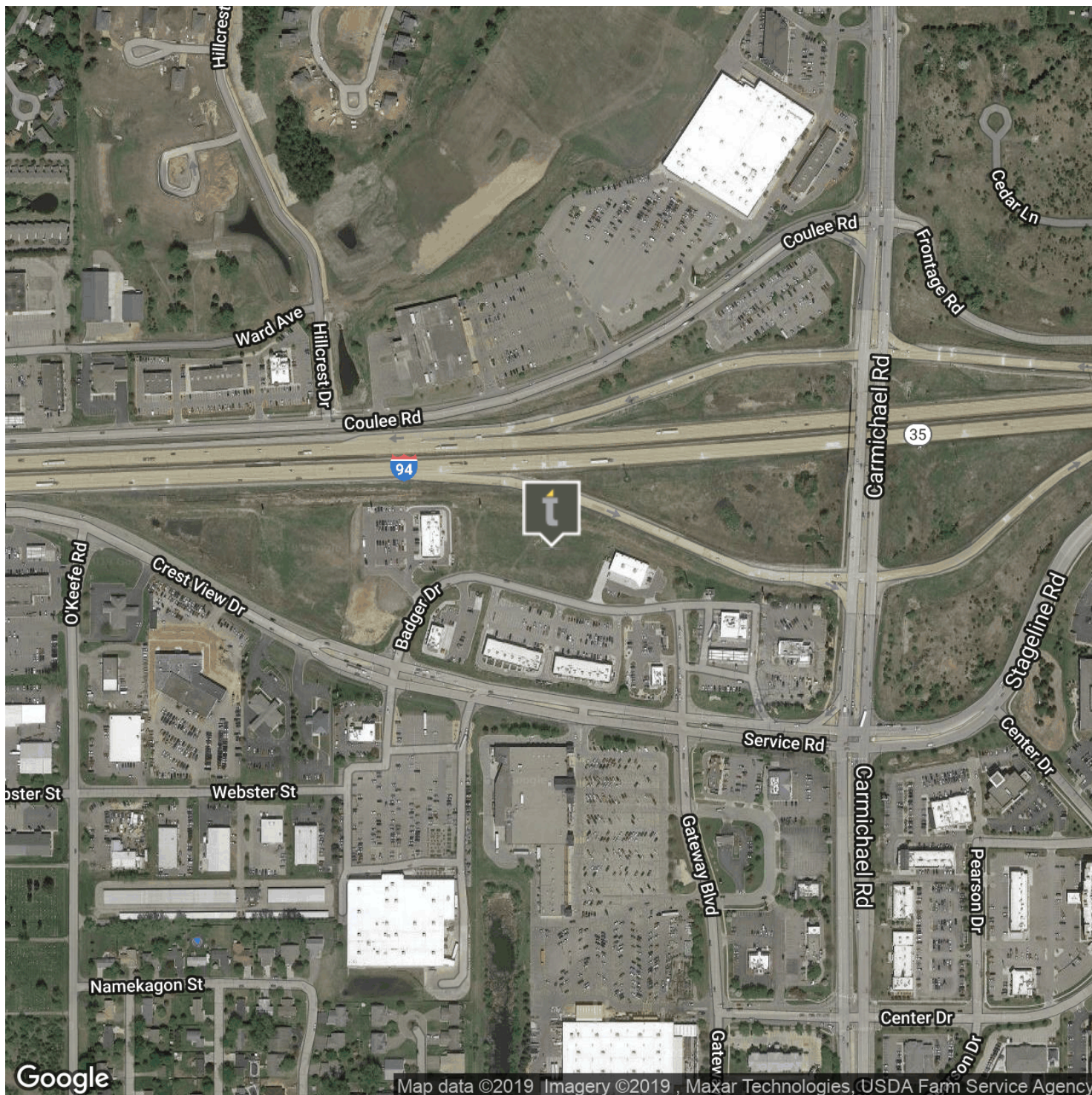

**BRIAN ZELLER**    **DAVID ROBSON**  
C: 612.325.3038    C: 651.248.0390  
bzeller@ccim.net    drobson@bantara.net

**telus** PROPERTY SERVICES + SOLUTIONS

No warranty or representation, express or implied, is made to the accuracy or completeness of the information contained herein and same is submitted subject to errors, omissions, change of price, rental, or other conditions, withdrawal without notice and to any special listing conditions imposed by the property owner(s). We make no representations to the as to the condition of the property in question.

# Demographics Map & Report

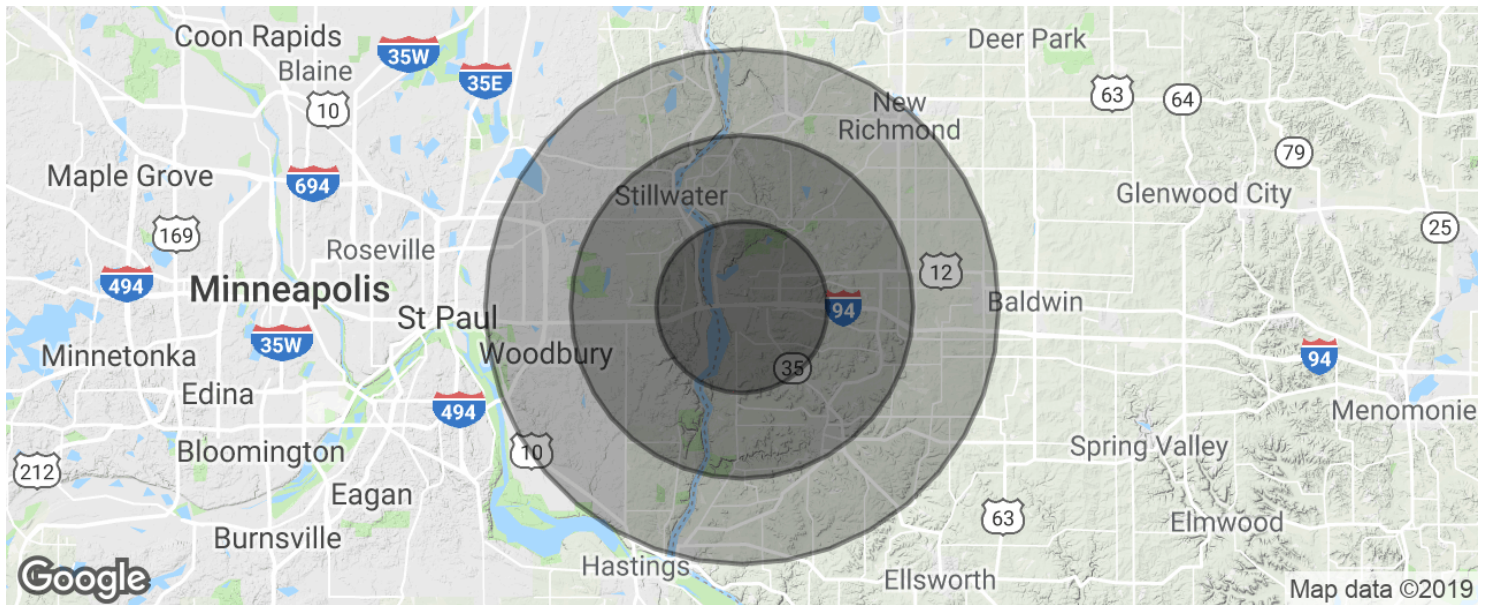

POPULATION	5 MILES	10 MILES	15 MILES
Total population	38,744	100,612	213,098
Median age	37.7	38.7	37.4
Median age (Male)	37.1	38.2	36.9
Median age (Female)	38.7	39.4	38.1
HOUSEHOLDS & INCOME	5 MILES	10 MILES	15 MILES
Total households	14,962	39,019	79,178
# of persons per HH	2.6	2.6	2.7
Average HH income	\$94,994	\$93,246	\$99,787
Average house value	\$323,297	\$336,681	\$334,470

\* Demographic data derived from 2010 US Census

**BRIAN ZELLER**     **DAVID ROBSON**  
 C: 612.325.3038     C: 651.248.0390  
 bzeller@ccim.net     drobson@bantara.net



No warranty or representation, express or implied, is made to the accuracy or completeness of the information contained herein and same is submitted subject to errors, omissions, change of price, rental, or other conditions, withdrawal without notice and to any special listing conditions imposed by the property owner(s). We make no representations to the as to the condition of the property in question.