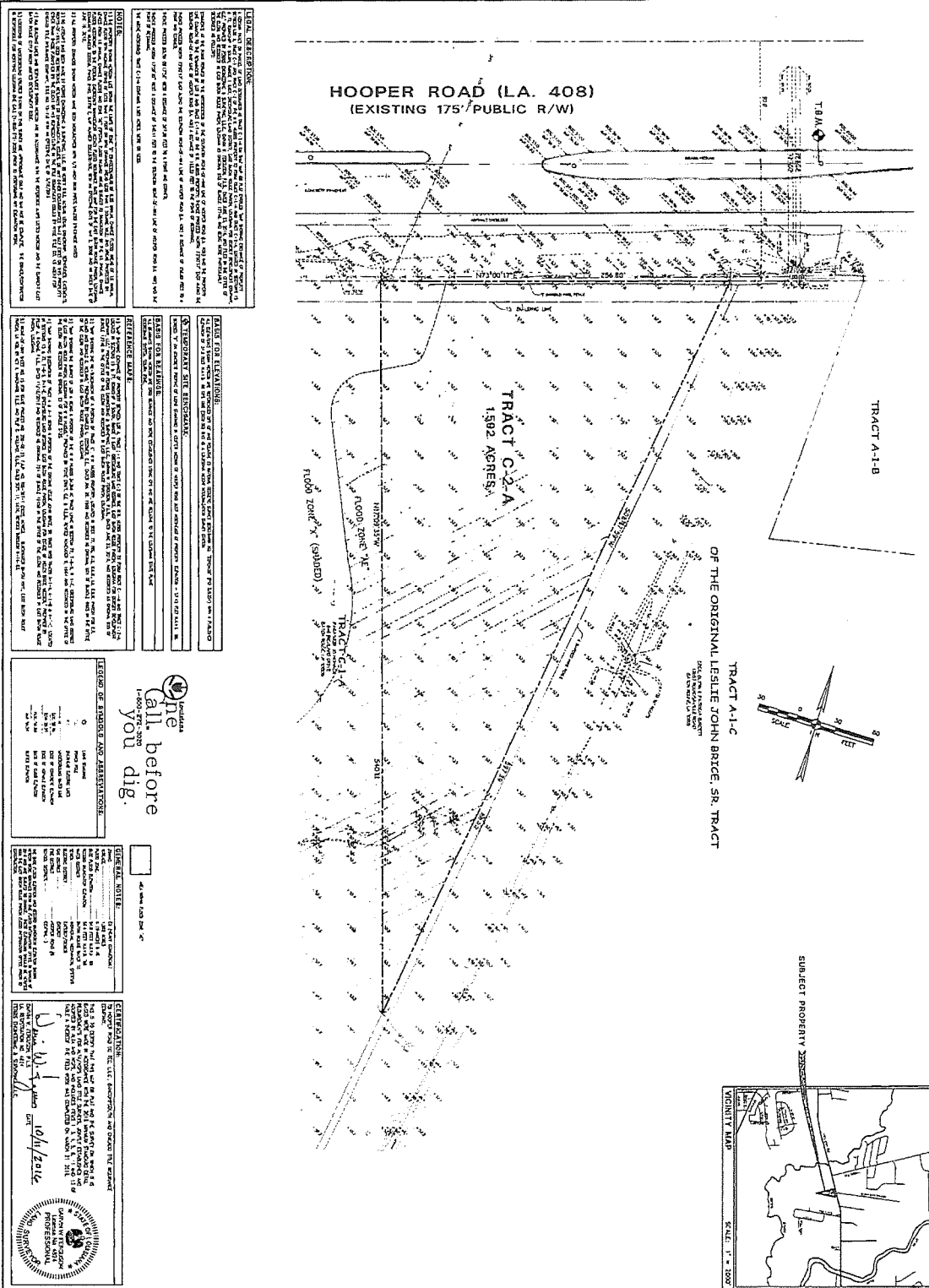

**EXHIBIT "A"**  
Description of "A Tract"

5:11-017 20 Revised Survey (Survey) 10-017 Surveying 10/10/2016 8:02:22 AM CST



**LEGAL DESCRIPTION:**  
 COMMENCING AT THE SOUTHWEST CORNER OF SECTION 15, TOWNSHIP 6 SOUTH, RANGE 1 EAST, GREENSBURG LAND DISTRICT, EAST BATON ROUGE PARISH, LOUISIANA; THENCE S89°55'15\"

**FIELD ELEVATIONS:**  
 ELEVATION OF THE SURFACE OF THE GROUND AT THE POINTS OF BEGINNING AND AT THE POINTS OF INTERSECTION OF THE BOUNDARIES OF THE TRACTS OF LAND SHOWN ON THIS SURVEY HAS BEEN DETERMINED BY MEANS OF A LEVELING INSTRUMENT AND STAFFS.

**ADDITIONAL NOTES:**  
 THIS SURVEY WAS MADE IN ACCORDANCE WITH THE REQUIREMENTS OF THE PROFESSIONAL SURVEYING ACT, LA. RS. 36:1101, AND THE RULES AND REGULATIONS OF THE BOARD OF SURVEYING AND MAPPING, LA. RS. 36:1102.

**GENERAL NOTE:**  
 THIS SURVEY WAS MADE IN ACCORDANCE WITH THE REQUIREMENTS OF THE PROFESSIONAL SURVEYING ACT, LA. RS. 36:1101, AND THE RULES AND REGULATIONS OF THE BOARD OF SURVEYING AND MAPPING, LA. RS. 36:1102.

**CERTIFICATION:**  
 I, **W. W. HUBBS**, being duly sworn, depose and say that I am the owner of the property described in this survey, and that the facts stated herein are true to the best of my knowledge and belief.

**DATE:** OCTOBER 10, 2016  
**BY:** W. W. HUBBS  
**PROFESSIONAL SURVEYOR:** W. W. HUBBS, No. 16-017

**ALTA/NSPS LAND TITLE SURVEY**  
 OF  
**TRACT C-2-A**  
 OF THE W.W. HUBBS PROPERTY

**DESCRIPTION:**  
 LOCATED IN SECTIONS 15 & 77,  
 TOWNSHIP 6 SOUTH, RANGE 1 EAST,  
 GREENSBURG LAND DISTRICT,  
 EAST BATON ROUGE PARISH, LOUISIANA

**HOOPER ROAD**  
 BIG TEC, LLC  
 149 QUINCY STREET  
 NEW ORLEANS, LA 70119

**DATE:** OCTOBER 10, 2016  
**BY:** W. W. HUBBS  
**PROFESSIONAL SURVEYOR:** W. W. HUBBS, No. 16-017

**TRACT C-2-A**  
 OF THE W.W. HUBBS PROPERTY

**DESCRIPTION:**  
 LOCATED IN SECTIONS 15 & 77,  
 TOWNSHIP 6 SOUTH, RANGE 1 EAST,  
 GREENSBURG LAND DISTRICT,  
 EAST BATON ROUGE PARISH, LOUISIANA

**HOOPER ROAD**  
 BIG TEC, LLC  
 149 QUINCY STREET  
 NEW ORLEANS, LA 70119

**DATE:** OCTOBER 10, 2016  
**BY:** W. W. HUBBS  
**PROFESSIONAL SURVEYOR:** W. W. HUBBS, No. 16-017

**TRACT C-2-A**  
 OF THE W.W. HUBBS PROPERTY

**DESCRIPTION:**  
 LOCATED IN SECTIONS 15 & 77,  
 TOWNSHIP 6 SOUTH, RANGE 1 EAST,  
 GREENSBURG LAND DISTRICT,  
 EAST BATON ROUGE PARISH, LOUISIANA

**HOOPER ROAD**  
 BIG TEC, LLC  
 149 QUINCY STREET  
 NEW ORLEANS, LA 70119