

Northwest Corner of I-10 & Citrus Road - Goodyear, Arizona



DEMOGRAPHICS (Source: SitesUSA)

| | 1 Mile | 3 Miles | 5 Miles |
|--|----------|----------|-----------|
| Estimated Population (2016) | 5,029 | 12,949 | 33,121 |
| Projected Population (2021) | 5,090 | 13,634 | 35,444 |
| Estimated Avg. Household Income (2016) | \$40,900 | \$81,088 | \$88,326 |
| Projected Avg. Household Income (2021) | \$45,182 | \$93,988 | \$104,464 |
| Average Household Size (2016) | 2.81 | 2.88 | 2.80 |
| Total Daytime Employees (2016) | 131 | 733 | 3,706 |
| Median Age (2016) | 29.8 | 33.9 | 36.6 |

TRAFFIC COUNTS (2014 Source: KSS Fuels)

| | |
|--------------------|---------|
| Citrus Rd | 1,068 |
| McDowell Road | 12,242 |
| I-10 | 126,001 |
| Total Cars Per Day | 139,311 |



2015 Top Firm Award



DE RITO PARTNERS, INC

The information provided is gathered from sources deemed reliable. However, De Rito Partners makes no representations, warranties or guarantees as to its accuracy. The information has not been independently verified or confirmed by De Rito Partners. The information provided should not be relied upon to make any leasing or purchasing decisions. This statement with the information it contains is given with the understanding that all negotiations relating to the purchase, renting or leasing of the property described above shall be conducted through De Rito Partners.

HARD CORNER GOODYEAR PAD AVAILABLE

Northwest Corner of I-10 & Citrus Road - Goodyear, Arizona

GREAT OPPORTUNITY FOR RETAIL-SERVICE-RESTAURANT/70,000 SF FOR SALE OR LEASE

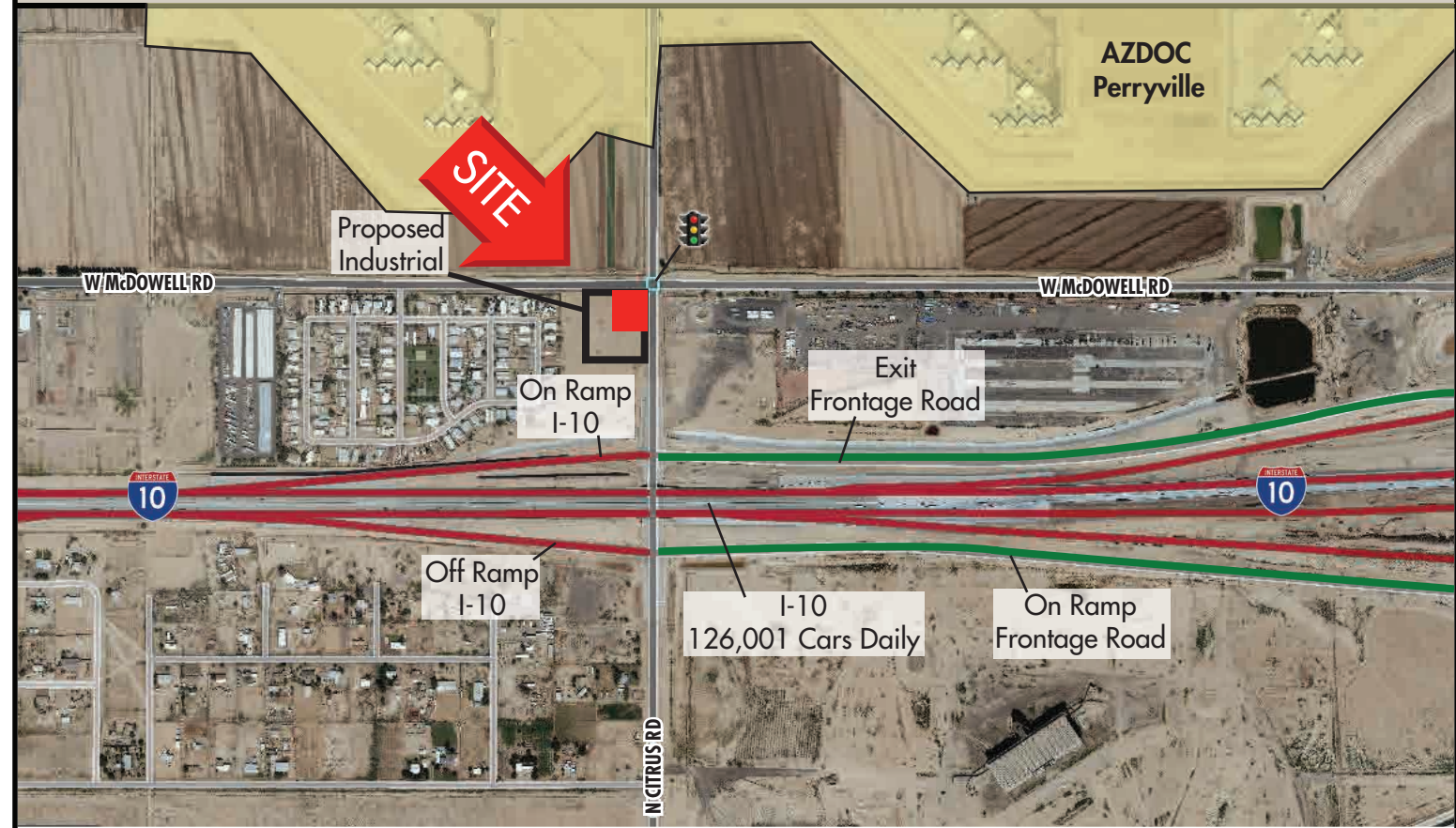

For further information contact:

CHRIS CORSO
(602) 553-2949
chris.corso@derito.com

PAUL SERAFIN
(602) 553-2943
paul.serafin@derito.com

9120 E. Talking Stick Way, Suite E-1
Scottsdale, AZ 85250
o. 480.834.8500 | f. 602.381.1981
www.derito.com

PROJECT HIGHLIGHTS

- Dynamic West Valley trade area
- Located 3 miles west of planned Estrella Falls Mall
- Easy access to I-10 - "going to work side"
- Across the street from Perryville Prison, Goodyear's largest employer (1,000+ employees)
- 1 mile south of planned PV/303 Business Park; 1 mile west of planned PV/303 Corporate Park (3 million+ square feet of light industrial/flex/office space)
- Prime for fast food, services, gas station

DE RITO PARTNERS, INC

The information provided is gathered from sources deemed reliable. However, De Rito Partners makes no representations, warranties or guarantees as to its accuracy. The information has not been independently verified or confirmed by De Rito Partners. The information provided should not be relied upon to make any leasing or purchasing decisions. This statement with the information it contains is given with the understanding that all negotiations relating to the purchase, renting or leasing of the property described above shall be conducted through De Rito Partners.



Planned **fray's Marketplace**

DICK'S SPORTING GOODS
Distribution

REI
Distribution Center

SUB-ZERO

PV/303
MASTER PLANNED
BUSINESS PARK
EAST

Millennium
High School
Campus

Toll Brothers

SEDELLA

PV/303
MASTER PLANNED
BUSINESS PARK
WEST

Eagle's Nest Golf Club

Walmart

SAFEWAY

W Thomas Rd

AZDOC
Perryville

Tuscany Falls Golf Club

Estrella Falls
Dillard's
Harkins Theatres

Chevron

Office Park

T.J. MAXX
STAPLES
shoe pavilion
PETCO
OLD NAVY
TACO BELL

BURGER KING

W McDowell Rd

SITE

W McDowell Rd

WinCo FOODS

Walmart

Future
ESTRELLA
COMMONS
Mixed-Use
Project

Toys R Us
SPORT CHALET
BevMo!
BABIES R US

SUBWAY

Wendy's

Michael's
Car's R Us
TARGET

Cancer
Treatment
Centers
of America

West Valley Hospital
An Affiliate of Ahimsa Health Care

K

W Van Buren St

W Van Buren St

SAFEMART

SAFEMART

Walgreens

Arby's

BURGER KING

W Yuma Rd

TARGET

Goodyear Ballpark
CLEVELAND
Indians **REDS**

fray's
RadioShack
FOOD CITY

Goodyear Avenue

