

INTERCHANGE OUTPARCEL #3

BONITA BEACH ROAD & I-75 EXIT 116

FOR SALE

28120 QUAILS NEST LANE, BONITA SPRINGS, FL 34135

**READY
TO BUILD**



PRICE: \$968,000 @ \$20.00 PSF

SIZE: 1.11± Acres (218' x 175')

LOCATION: SW Corner of I-75, exit 116 and Bonita Beach Road

ZONING: Bonita Exchange MPD (Lee County), allows up to 4,200± SF of commercial building

RE TAXES: \$7,998.46 (2019)

PARCEL ID: 06-48-26-B1-28000.0030

INTERCHANGE OUTPARCEL #3

This 1.11± acre prime outparcel with Bonita Beach Road and I-75 on ramp exposure, is located at the SW corner of I-75 and Bonita Beach Road, just west of the existing Waffle House. The subject is located in the "Interchange Commercial Future Land Use Category" as designated by the City of Bonita Springs Comprehensive Plan, it can accommodate up to 4,200± SF commercial building. Outparcel 3 is part of the 26.4± acre, "Bonita Exchange MPD," with a variety of allowable commercial uses, including 264 dwelling units under construction on Tract 'F' at rear and 14,500 SF of commercial with a maximum height of 35' at the three outparcels in front. The subject property currently has access on the north end via Quails Nest Lane and on the south end is connected by Saradrienne Lane to the Home Depot Center.

CONTACT

FRED KERMANI, CCIM, AIA
Partner

239.659.4960

fred.kermani@creconsultants.com

BILL YOUNG
Vice President

239.659.1447 x229

bill.young@creconsultants.com

12140 Carissa Commerce Ct, Suite 102
Fort Myers, FL 33966

1100 Fifth Ave. S, Suite 100
Naples, FL 34102

INTERCHANGE OUTPARCEL #3

BONITA BEACH ROAD & I-75 EXIT 116

FOR SALE

28120 QUAILS NEST LANE, BONITA SPRINGS, FL 34135



HIGHLIGHTS

- I-75 and Bonita Beach Road exposure
- Starbucks & Five Guys recently opened
- Zoned "Bonita Exchange MPD" allows up to 4,200± SF commercial building
- 264 Dwelling Units adjacent to be delivered December 2019
- Subject property is connected to the Home Depot center to the west
- Moratorium exempt
- 100' highway interchange sign allowable

SURVEY | BONITA EXCHANGE MPD

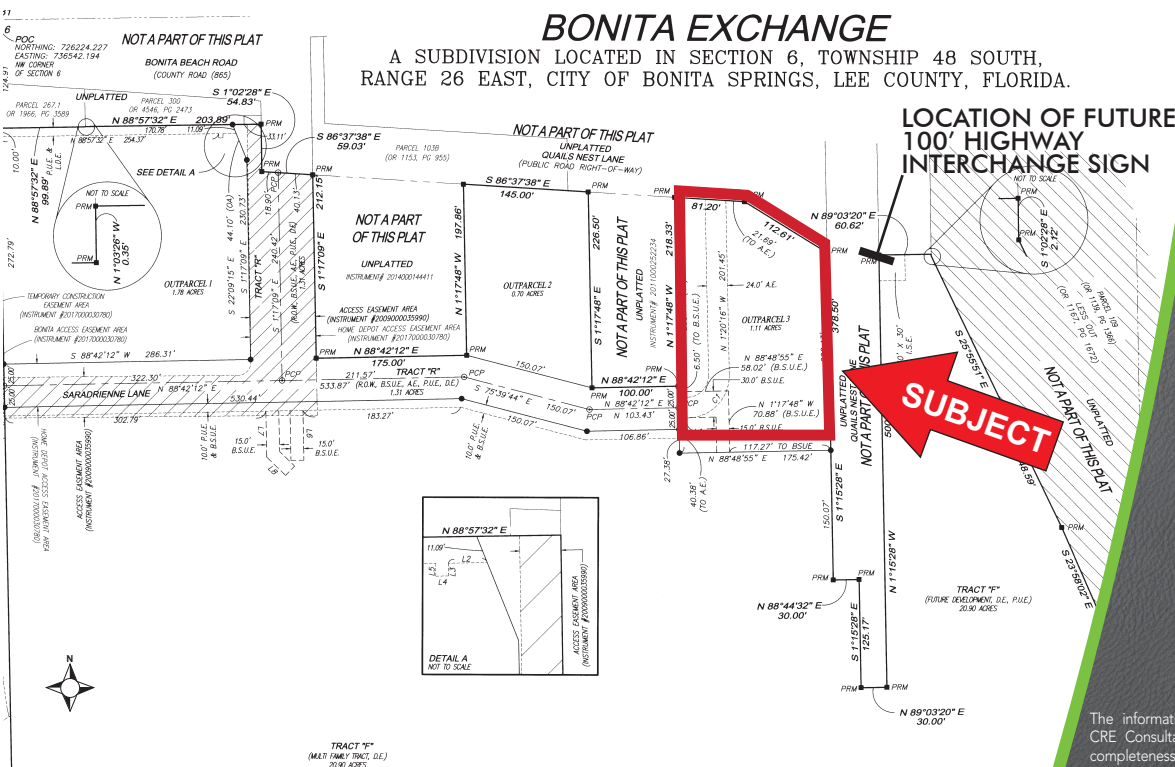

CONTACT

FRED KERMANI, CCIM, AIA
Partner
239.659.4960
fred.kermani@creconsultants.com

BILL YOUNG
Vice President

239.659.1447 x229
bill.young@creconsultants.com

INTERCHANGE OUTPARCEL #3

BONITA BEACH ROAD & I-75 EXIT 116

FOR SALE

28120 QUAILS NEST LANE, BONITA SPRINGS, FL 34135



THE CREST AT BONITA SPRINGS UNDER CONSTRUCTION



CONTACT

FRED KERMANI, CCIM, AIA
Partner
239.659.4960
fred.kermani@creconsultants.com

BILL YOUNG
Vice President
239.659.1447 x229
bill.young@creconsultants.com