

HEAVY INDUSTRIAL LAND FOR SALE

1401

LOVERIDGE ROAD

PITTSBURG, CA

±11.14 ACRES

TED GALLAGHER
925.627.2894
TED.GALLAGHER@CUSHWAKE.COM
LIC#01467047

MIKE GOODWIN
925.627.2891
MIKE.GOODWIN@CUSHWAKE.COM
LIC#02067534



GREAT HEAVY INDUSTRIAL PARCEL

MANY USES ALLOWED

LISTING PRICE

\$5,500,000

\$11.33/SF

TOTAL LAND: ±11.14 AC, ±485,258.4 SF

APN: 073-230-030-6

ZONING: GENERAL INDUSTRIAL DISTRICT (IG)

[CLICK HERE TO VIEW ZONING DETAILS](#)

UTILITIES

POWER: PG&E: On pole in driveway

NATURAL GAS: 6" Main on Loveridge Rd.

1.25" Line stubbed into property *(per PG&E - please confirm)*

WATER: 2" Line stubbed into property



TED GALLAGHER
925.627.2894
TED.GALLAGHER@CUSHWAKE.COM
LIC#01467047

MIKE GOODWIN
925.627.2891
MIKE.GOODWIN@CUSHWAKE.COM
LIC#02067534



PARCEL MAP

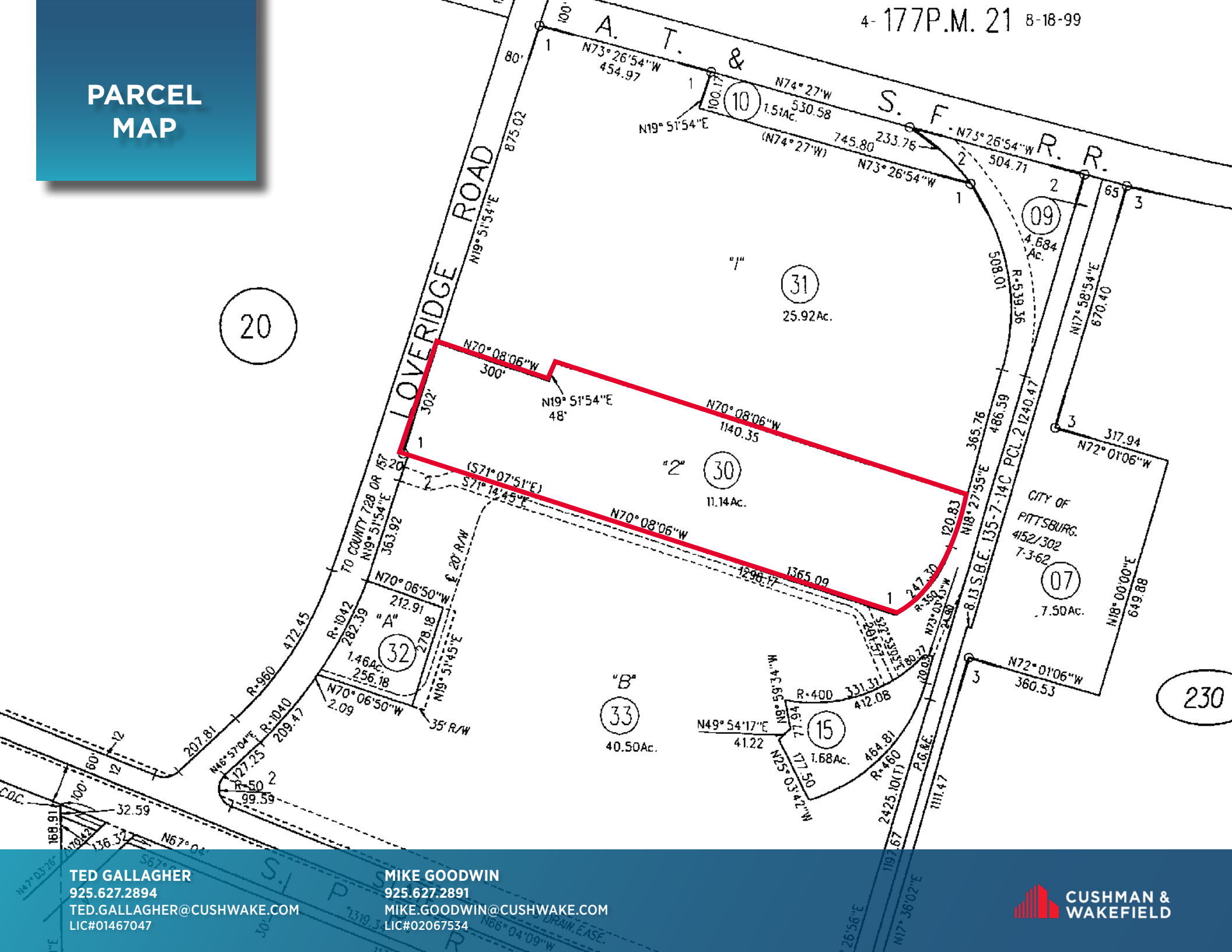

TED GALLAGHER
 925.627.2894
 TED.GALLAGHER@CUSHWAKE.COM
 LIC#01467047

MIKE GOODWIN
 925.627.2891
 MIKE.GOODWIN@CUSHWAKE.COM
 LIC#02067534



CUSHMAN & WAKEFIELD

PHOTOS



TED GALLAGHER
925.627.2894
TED.GALLAGHER@CUSHWAKE.COM
LIC#01467047

MIKE GOODWIN
925.627.2891
MIKE.GOODWIN@CUSHWAKE.COM
LIC#02067534

PORT OF OAKLAND

WALNUT CREEK

CONCORD

BENICIA



PITTSBURG



LOVERIDGE ROAD

ANTIOCH

STOCKTON

TED GALLAGHER
925.627.2894
TED.GALLAGHER@CUSHWAKE.COM
LIC#01467047

MIKE GOODWIN
925.627.2891
MIKE.GOODWIN@CUSHWAKE.COM
LIC#02067534



LOCATION

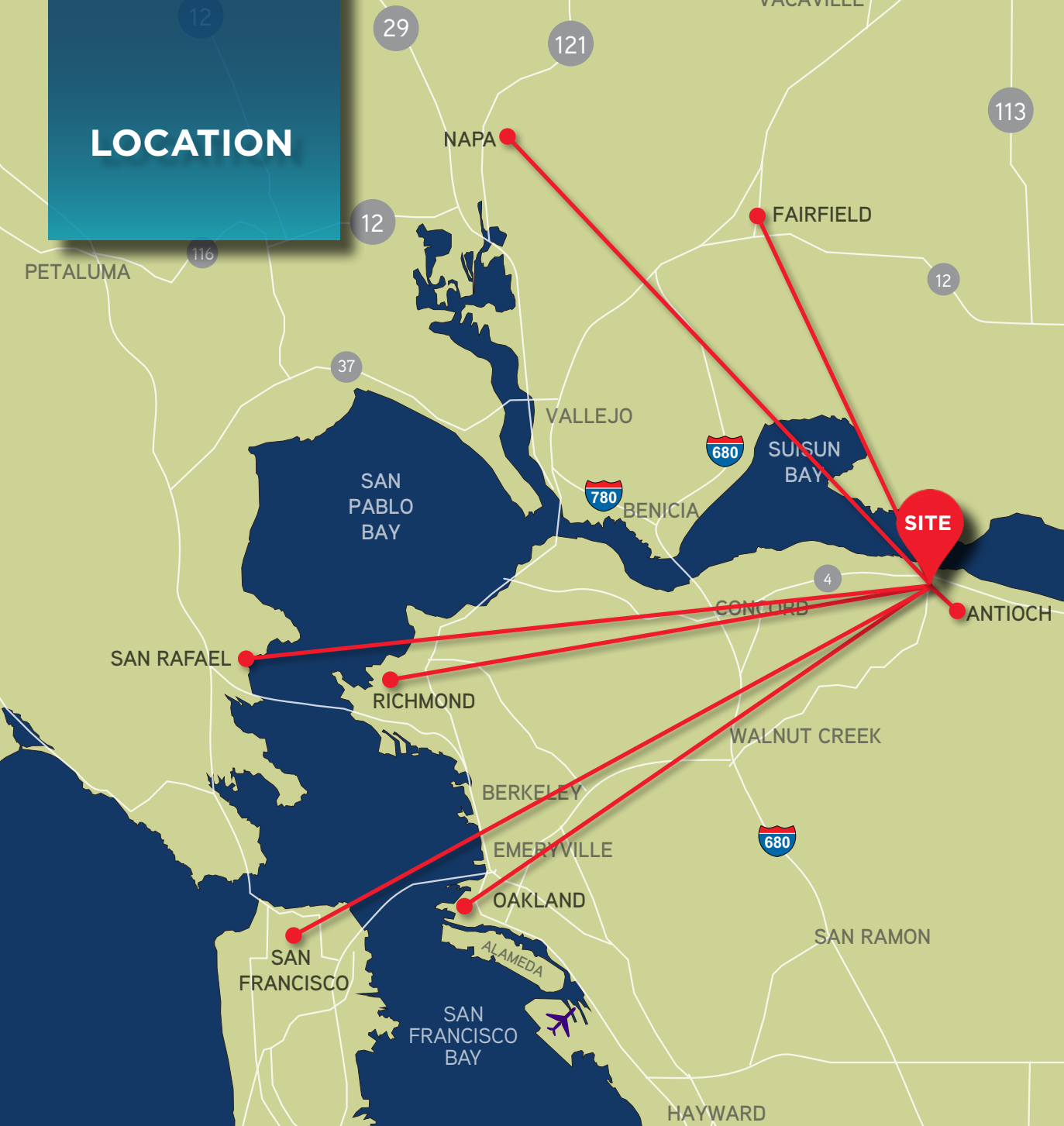

Drive Distances & Times

Port of Oakland	±34 mi/39 min
San Francisco	±42 mi/67 min
Richmond	±33 mi/38 min
San Rafael	±47 mi/59 min
Napa	±45 mi/54 min
Fairfield	±36 mi/40 min
Antioch	±5 mi/ 10min

©2018 Cushman & Wakefield. All rights reserved. The information contained in this communication is strictly confidential. This information has been obtained from sources believed to be reliable but has not been verified. NO WARRANTY OR REPRESENTATION, EXPRESS OR IMPLIED, IS MADE AS TO THE CONDITION OF THE PROPERTY (OR PROPERTIES) REFERENCED HEREIN OR AS TO THE ACCURACY OR COMPLETENESS OF THE INFORMATION CONTAINED HEREIN, AND SAME IS SUBMITTED SUBJECT TO ERRORS, OMISSIONS, CHANGE OF PRICE, RENTAL OR OTHER CONDITIONS, WITHDRAWAL WITHOUT NOTICE, AND TO ANY SPECIAL LISTING CONDITIONS IMPOSED BY THE PROPERTY OWNER(S). ANY PROJECTIONS, OPINIONS OR ESTIMATES ARE SUBJECT TO UNCERTAINTY AND DO NOT SIGNIFY CURRENT OR FUTURE PROPERTY PERFORMANCE.

TED GALLAGHER
925.627.2894
TED.GALLAGHER@CUSHWAKE.COM
LIC#01467047

MIKE GOODWIN
925.627.2891
MIKE.GOODWIN@CUSHWAKE.COM
LIC#02067534

