

# AIRPORT LOGISTICS

**FOR LEASE:**

**42,000 SF | 149,000 SF | 191,000 SF**



**3333 S. 7TH STREET,  
PHOENIX, AZ 85040**

**Mike Haenel**

Executive Managing Director  
+1 602 224 4404  
mike.haenel@cushwake.com

**Andy Markham, SIOR**

Executive Managing Director  
+1 602 224 4408  
andy.markham@cushwake.com

**Jim Wilson**

Executive Managing Director  
+1 602 229 5923  
jim.wilson@cushwake.com

**Phil Haenel**

Director  
+1 602 224 4409  
phil.haenel@cushwake.com



# PROPERTY HIGHLIGHTS

- Available SF Options

42,000 SF

149,000 SF

191,000 SF

- 36' Clear height
- 46 trailer parking stalls (existing)
- 79 car parking spaces (existing)
- 9 acres (long-term lease) of excess land
- Ability to add 188 trailer drops and/or 500 car parking spaces
- Outside storage yard
- 100% Concrete truck court
- 51 Dock doors
- 3,600 Amps; 277/480V power (SRP)
- Fully fenced & secured
- 1 Drive in Door
- A-1/A-2 zoning, city of Phoenix
- ESFR sprinkler system
- Dedicated semi truck lanes
- Quick access to Phoenix Sky Harbor Airport

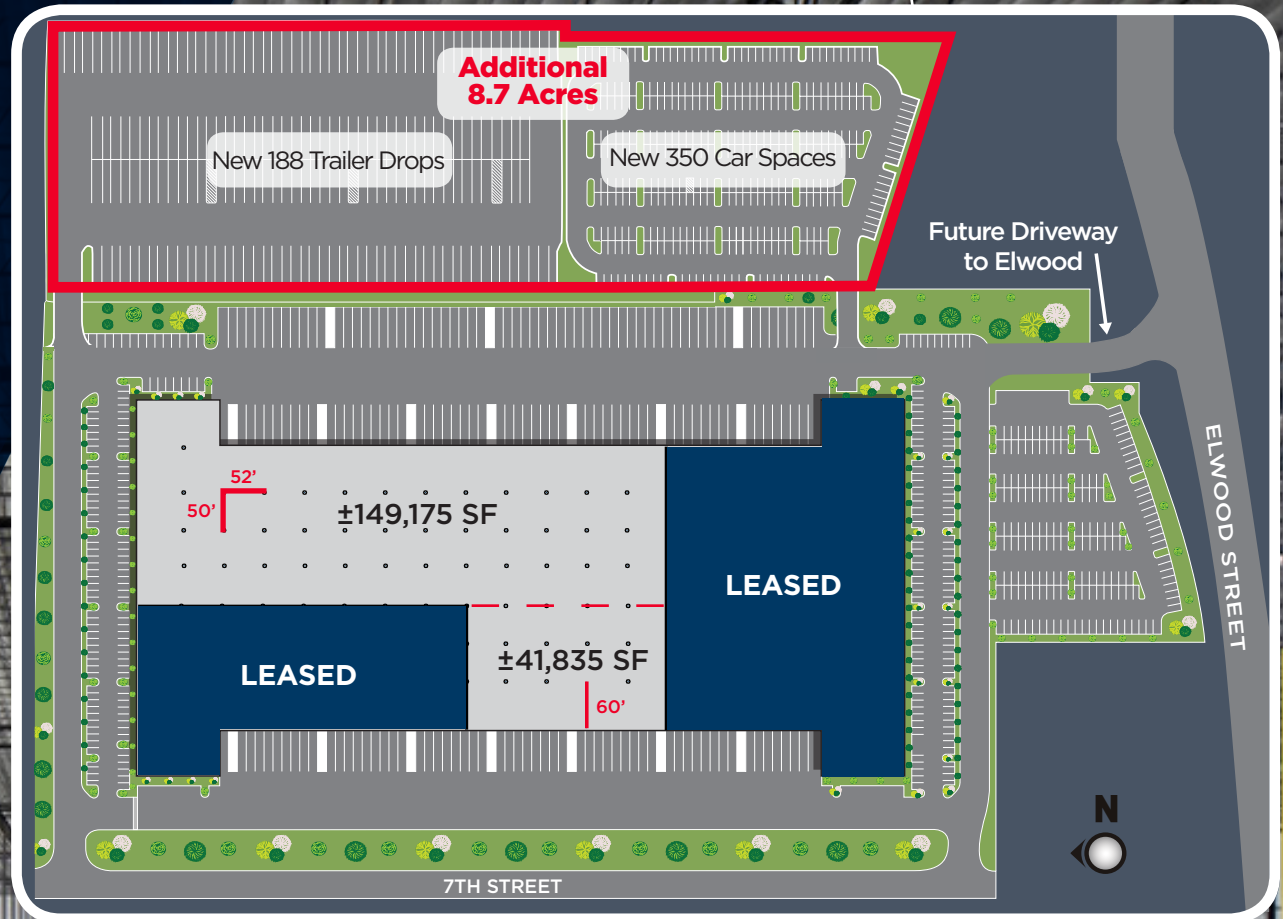



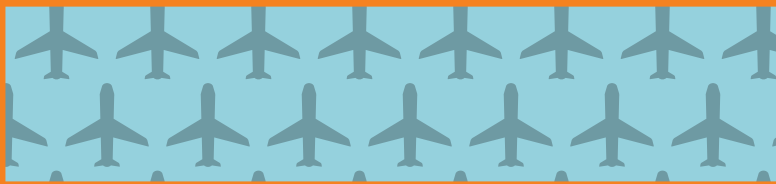

**3333 S. 7TH STREET  
PHOENIX**

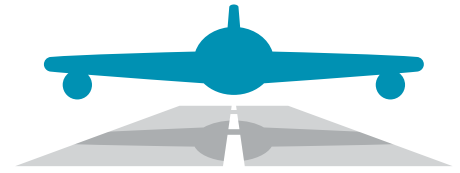

**30 MINUTES  
TO  
SKY  
HARBOR  
INTL AIRPORT**



**529  
RESTAURANTS  
WITHIN  
10 MINUTES**

**46** HOTELS  
within 10 minutes



**0.8  
MILES** to



**1.15 M  
PEOPLE**  
within 20 MINUTES



**204,000**

**EMPLOYEES**  
▶▶▶ WITHIN ◀◀◀  
**10 MINUTES**



# AIRPORT LOGISTICS



**Mike Haenel**

Executive Managing Director  
+1 602 224 4404  
mike.haenel@cushwake.com

**Andy Markham, SIOR**

Executive Managing Director  
+1 602 224 4408  
andy.markham@cushwake.com

**Jim Wilson**

Executive Managing Director  
+1 602 229 5923  
jim.wilson@cushwake.com

**Phil Haenel**

Director  
+1 602 224 4409  
phil.haenel@cushwake.com



2555 E Camelback Rd Ste 400 | Phoenix, Arizona 85016 | ph: +1 602 954 9000 | fx: +1 602 253 0528 | cushmanwakefield.com

Cushman & Wakefield Copyright 2018. No warranty or representation, express or implied, is made to the accuracy or completeness of the information contained herein, and same is submitted subject to errors, omissions, change of price, rental or other conditions, withdrawal without notice, and to any special listing conditions imposed by the property owner(s). As applicable, we make no representation as to the condition of the property (or properties) in question.