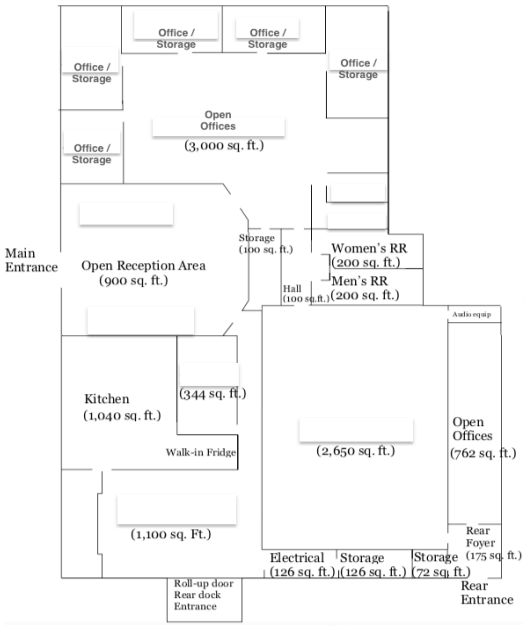

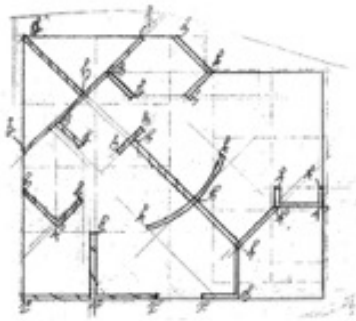

LOW WALL HGTS

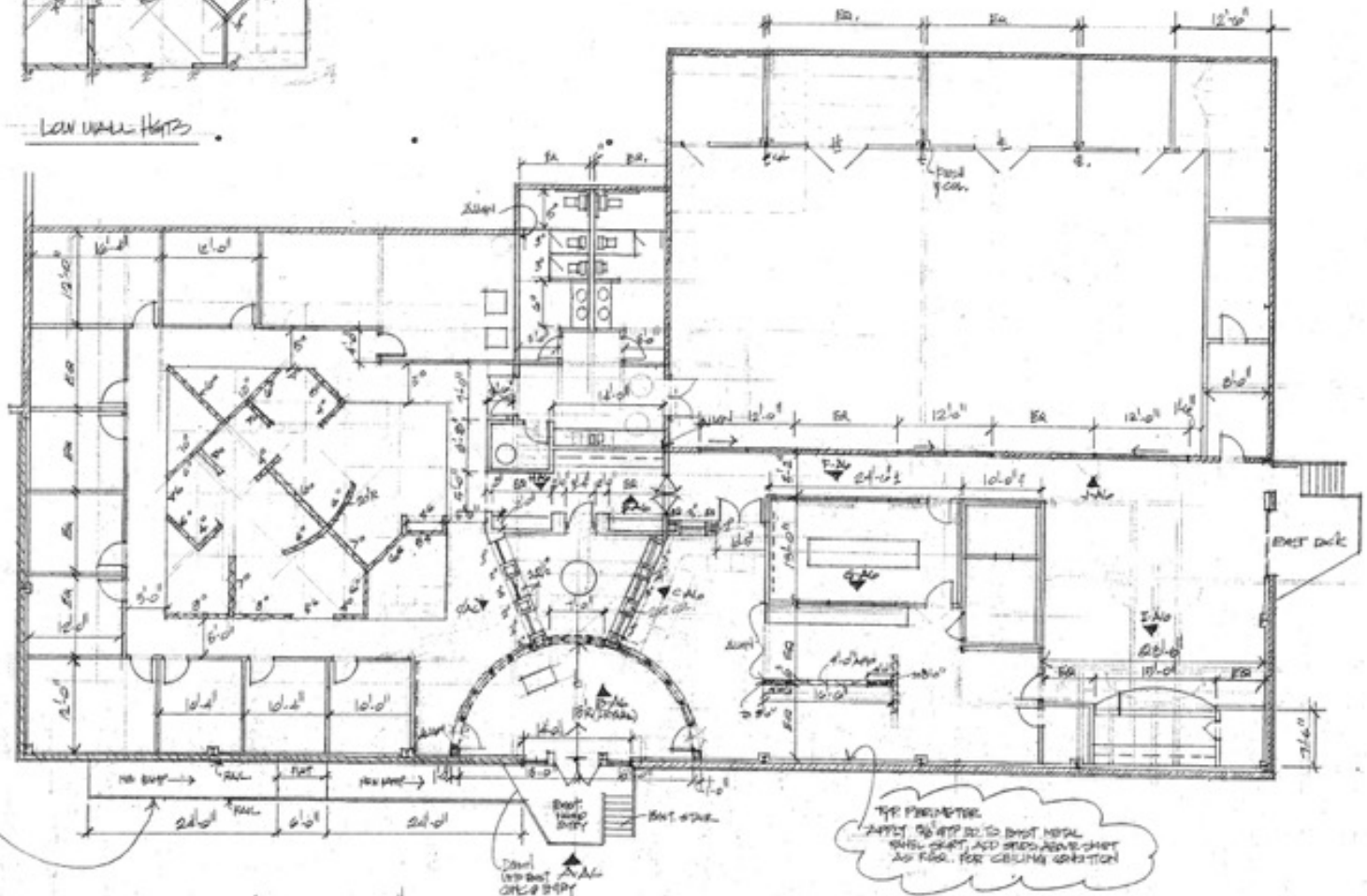

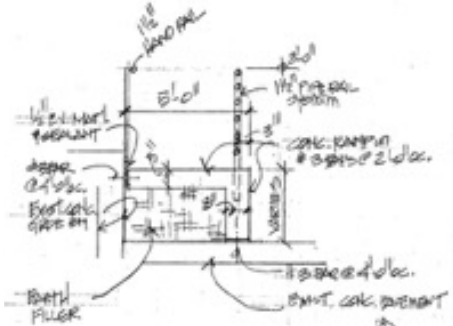

RAMP DETAIL

FLOOR PLAN - SUITE #102

EXIST WALL SYSTEM

NEW WALLS - 3 5/8" MTL STUDS @ 16" OC / 5/8" GYP BOARD SIDE / BAT INSUL.
WALL SYSTEM TO EXTEND AT LEAST 6" ABOVE CEILING HGT.

LOW WALL

FIRED OUT PRIMARY @ COLS.
DIMENSIONS ARE STUD TO STUD