

2075
WOODSIDE
REDWOOD CITY



Brad Altick
Managing Director
+1 650 320 0214
brad.altick@cushwake.com
LIC #01877935

Greg Pickett
Managing Director
+1 650 320 0226
greg.pickett@cushwake.com
LIC #01846327



2075 WOODSIDE REDWOOD CITY



PROPERTY HIGHLIGHTS | Second Floor : ±3,927 RSF

- Brand New Interior & Exterior Renovations
- Great Location with Close Access to Highway 280 & Downtown Redwood City
- Close to Downtown Menlo Park, Downtown Redwood City and Sand Hill Road Amenities
- 4/1000 Parking Available



Brad Altick
Managing Director
+1 650 320 0214
brad.altick@cushwake.com
LIC #01877935

Greg Pickett
Managing Director
+1 650 320 0226
greg.pickett@cushwake.com
LIC #01846327



2075 WOODSIDE REDWOOD CITY



FLOOR PLAN

Second Floor : ±3,927 RSF

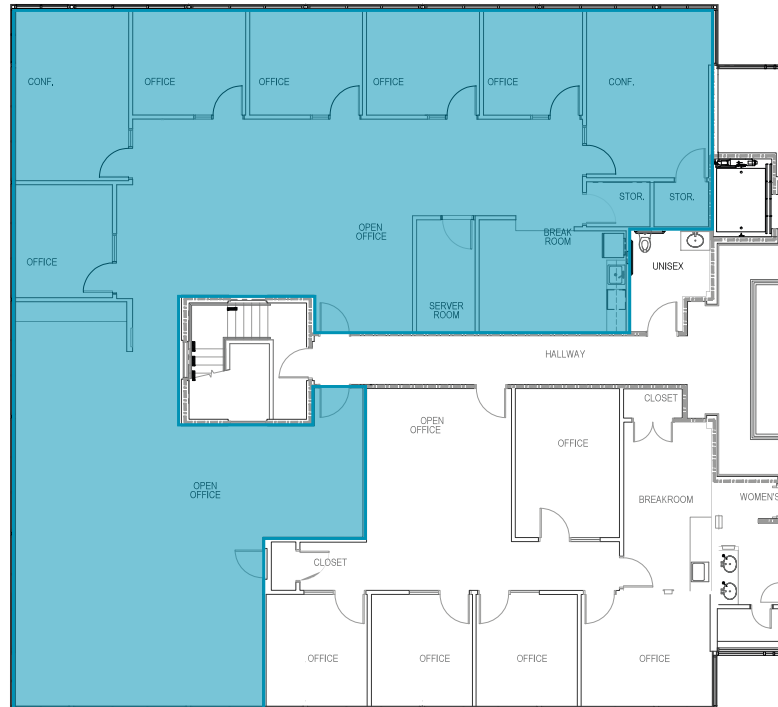

2075 WOODSIDE REDWOOD CITY



PROXIMITY TO AMENITIES



Brad Altick
Managing Director
+1 650 320 0214
brad.altick@cushwake.com
LIC #01877935

Greg Pickett
Managing Director
+1 650 320 0226
greg.pickett@cushwake.com
LIC #01846327

