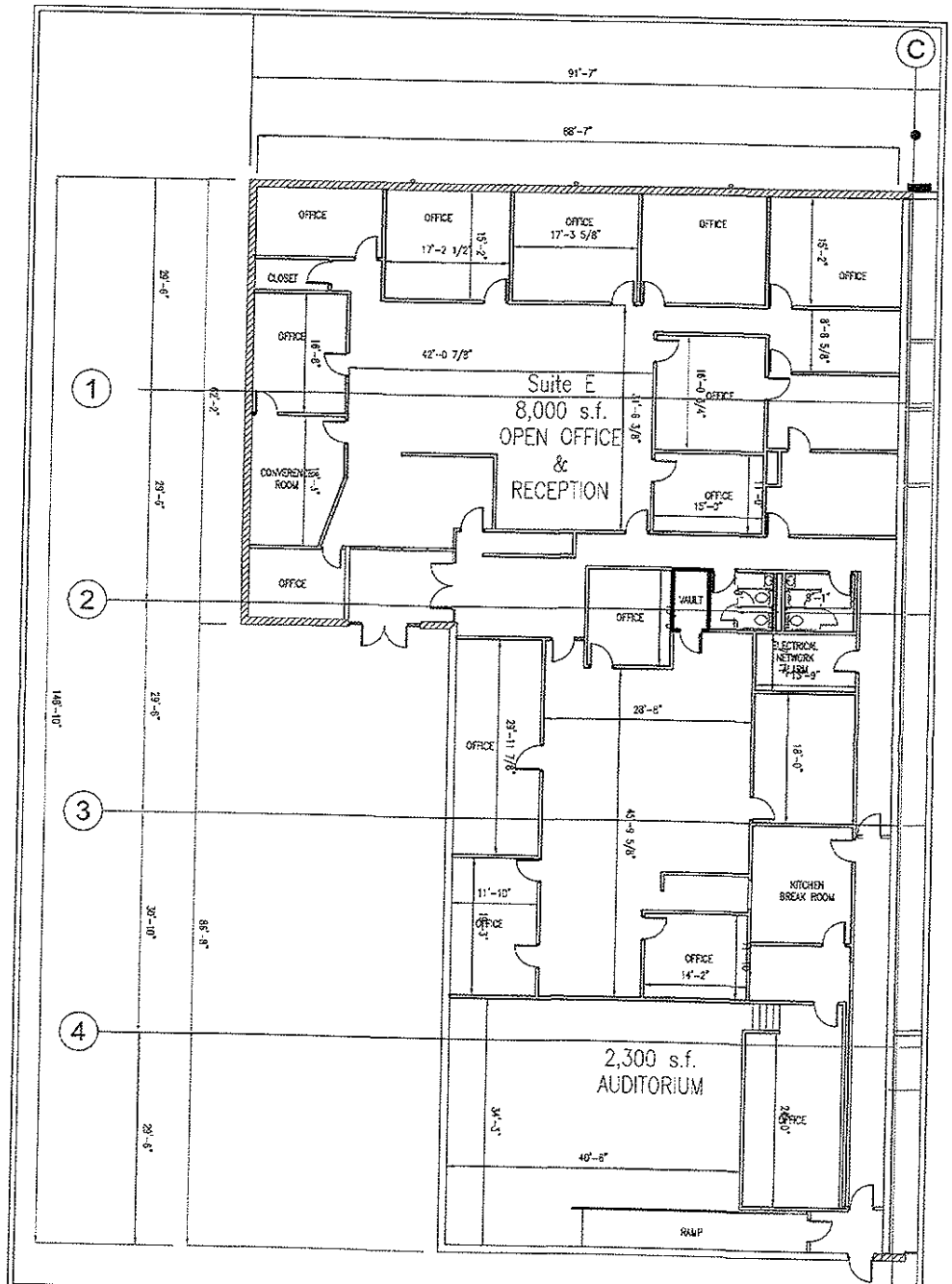

SUITE "E" LAYOUT

JOB NUMBER:

CUSTOMER:

PROJECT:
KEITH-LYNN
BUSINESS COMPLEX
SUITE LAYOUT

Date: 2-12-13

Drawn By: RBD

REVISIONS: DATE:

SHEET: 203

Keith-Lynn Properties

8641 E 30th Street
Indianapolis, In 46219
Office: 317-890-0100
Fax: 317-890-0183

Commercial Office Industrial Fabrication Manufacturing