

Retail | For Sale / For Lease

CBRE

64 River Road East Hanover, New Jersey



Owner/User or Investment Opportunity

For More Information, Please Contact:

Samuel Bernhaut
Senior Vice President
T + 1 201 712 5884
samuel.bernhaut@cbre.com

64 River Road
East Hanover, New Jersey

For Sale / For Lease

Affiliated Business Disclosure

CBRE, Inc. operates within a global family of companies with many subsidiaries and related entities (each an “Affiliate”) engaging in a broad range of commercial real estate businesses including, but not limited to, brokerage services, property and facilities management, valuation, investment fund management and development. At times different Affiliates, including CBRE Global Investors, Inc. or Trammell Crow Company, may have or represent clients who have competing interests in the same transaction. For example, Affiliates or their clients may have or express an interest in the property described in this Memorandum (the “Property”), and may be the successful bidder for the Property. Your receipt of this Memorandum constitutes your acknowledgement of that possibility and your agreement that neither CBRE, Inc. nor any Affiliate has an obligation to disclose to you such Affiliates’ interest or involvement in the sale or purchase of the Property. In all instances, however, CBRE, Inc. and its Affiliates will act in the best interest of their respective client(s), at arms’ length, not in concert, or in a manner detrimental to any third party. CBRE, Inc. and its Affiliates will conduct their respective businesses in a manner consistent with the law and all fiduciary duties owed to their respective client(s).

Confidentiality Agreement

Your receipt of this Memorandum constitutes your acknowledgement that (i) it is a confidential Memorandum solely for your limited use and benefit in determining whether you desire to express further interest in the acquisition of the Property, (ii) you will hold it in the strictest confidence, (iii) you will not disclose it or its contents to any third party without the prior written authorization of the owner of the Property (“Owner”) or CBRE, Inc., and (iv) you will not use any part of this Memorandum in any manner detrimental to the Owner or CBRE, Inc.

If after reviewing this Memorandum, you have no further interest in purchasing the Property, kindly return it to CBRE, Inc.

Disclaimer

This Memorandum contains select information pertaining to the Property and the Owner, and does not purport to be all-inclusive or contain all or part of the information which prospective investors may require to evaluate a purchase of the Property. The information contained in this Memorandum has been obtained from sources believed to be reliable, but has not been verified for accuracy, completeness, or fitness for any particular purpose. All information is presented “as is” without representation or warranty of any kind. Such information includes estimates based on forward-looking assumptions relating to the general economy, market conditions, competition and other factors which are subject to uncertainty and may not represent the current or future performance of the Property. All references to acreages, square footages, and other measurements are approximations. This Memorandum describes certain documents, including leases and other materials, in summary form. These summaries may not be complete nor accurate descriptions of the full agreements referenced. Additional information and an opportunity to inspect the Property may be made available to qualified prospective purchasers. You are advised to independently verify the accuracy and completeness of all summaries and information contained herein, to consult with independent legal and financial advisors, and carefully investigate the economics of this transaction and Property’s suitability for your needs. ANY RELIANCE ON THE CONTENT OF THIS MEMORANDUM IS SOLELY AT YOUR OWN RISK.

The Owner expressly reserves the right, at its sole discretion, to reject any or all expressions of interest or offers to purchase the Property, and/or to terminate discussions at any time with or without notice to you. All offers, counteroffers, and negotiations shall be non-binding and neither CBRE, Inc. nor the Owner shall have any legal commitment or obligation except as set forth in a fully executed, definitive purchase and sale agreement delivered by the Owner.

Opportunity Overview

This opportunity offers an owner/occupier a commercial investment opportunity. 64 River Road, East Hanover, “The Property” consists of a 9,047 square foot building situated on ±0.83 acres.

The Property is easily accessible, from Route 10, Route 280 & Route 28, located less than a quarter mile from Route 10 and a half mile from the proposed Mondelez residential development.

This is a rare opportunity for an owner/occupier to purchase a freestanding office building in the heart of the densely populated township of East Hanover, one of Morris County’s most affluent and desirable markets.

The Strengths

- Ideal opportunity for owner occupier/investor
- Surrounded by residential
- Close proximity to major retail corridor
- Affluent demographics

PROPERTY INFORMATION	
ADDRESS:	64 River Road, East Hanover, NJ
COUNTY:	Morris
PROPERTY TYPE:	Office
BUILDING SF:	9,047 SF
% OCCUPIED:	34.25% (3,100 SF)
AVAILABLE:	5,947 SF
SALES PRICE:	\$2,995,000 (\$331 PSF)
LEASE RATE:	\$27.00 PSF NNN
BLOCK/LOT:	96/48.01
ACREAGE:	0.83 (265' x 128')
STORIES:	1 story
PARKING:	50 spaces
PROPERTY TAXES:	\$28,612.00 (\$3.23 PSF)
ZONING:	PB-1
ASSESSED TOTAL VALUE:	\$1,150,000
LAND VALUE:	\$332,400
IMPROVEMENT VALUE:	\$817,600

64 River Road
East Hanover, New Jersey

For Sale / For Lease

The Premises



CBRE

Zoning Map & Uses

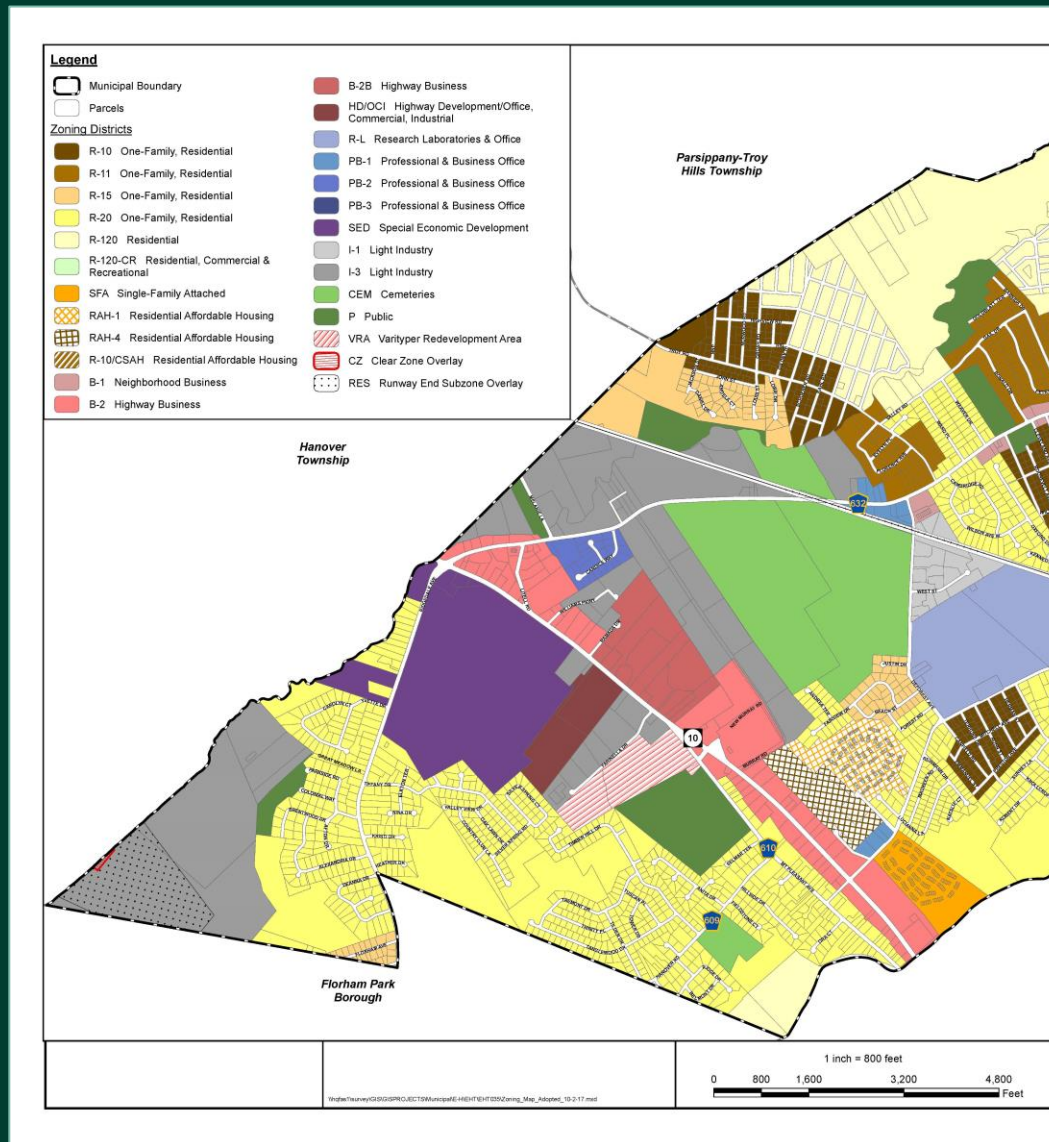

Zoned – PB-1 (Professional & Business Office)

• Permitted Uses

- Office buildings for business, professional and administrative offices not engaged in retail or wholesale sale and delivery of goods nor the repairing, servicing or receiving for repair or service on the premises.
- Banks or other financial institutions
- Municipal facilities or uses

• Conditional Uses

- Instructional uses encompassing a minimum of 5,000 SF. Parking shall be provided based on the peak number of students and employees.

64 River Road
East Hanover, New Jersey

For Sale / For Lease

Retail Aerial Map

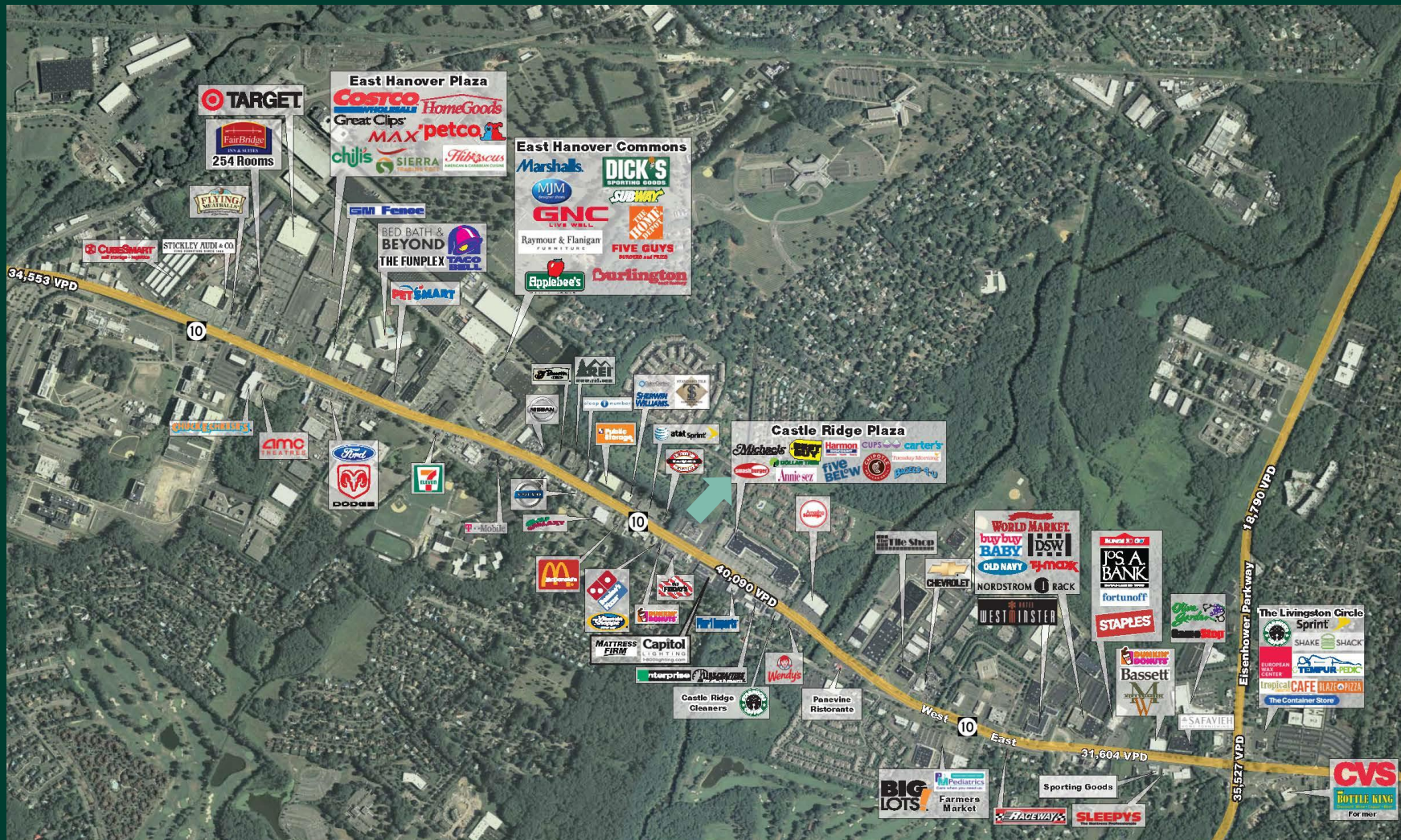

64 River Road
East Hanover, New Jersey

For Sale / For Lease

Close In Aerial & Tax Map

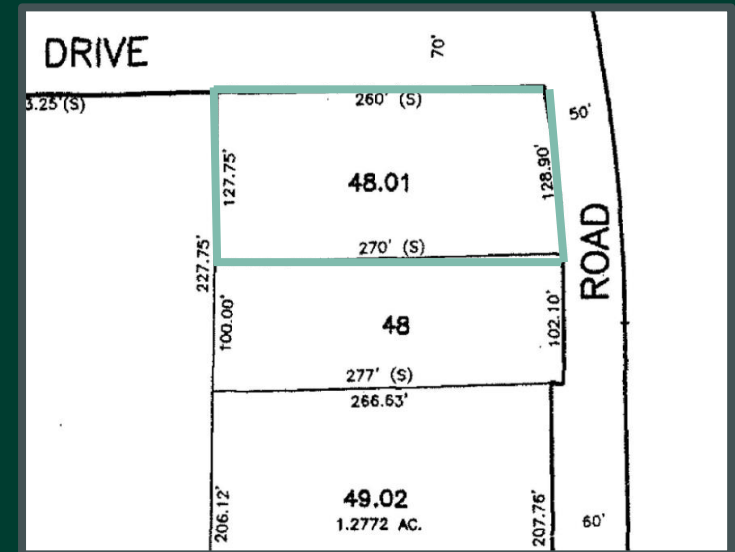

© 2021 CBRE, Inc. All rights reserved. This information has been obtained from sources believed reliable, but has not been verified for accuracy or completeness. You should conduct a careful, independent investigation of the property and verify all information. Any reliance on this information is solely at your own risk. CBRE and the CBRE logo are service marks of CBRE, Inc. All other marks displayed on this document are the property of their respective owners, and the use of such logos does not imply any affiliation with or endorsement of CBRE. Photos herein are the property of their respective owners. Use of these images without the express written consent of the owner is prohibited.

CBRE