

Boscolo Farm

28000 55th Avenue S
Auburn, WA

±90 acres, includes: shop,
mobile home, greenhouse, and
produce stand

Utilities included: water, sewer,
power, and natural gas

Zoning: AG-10

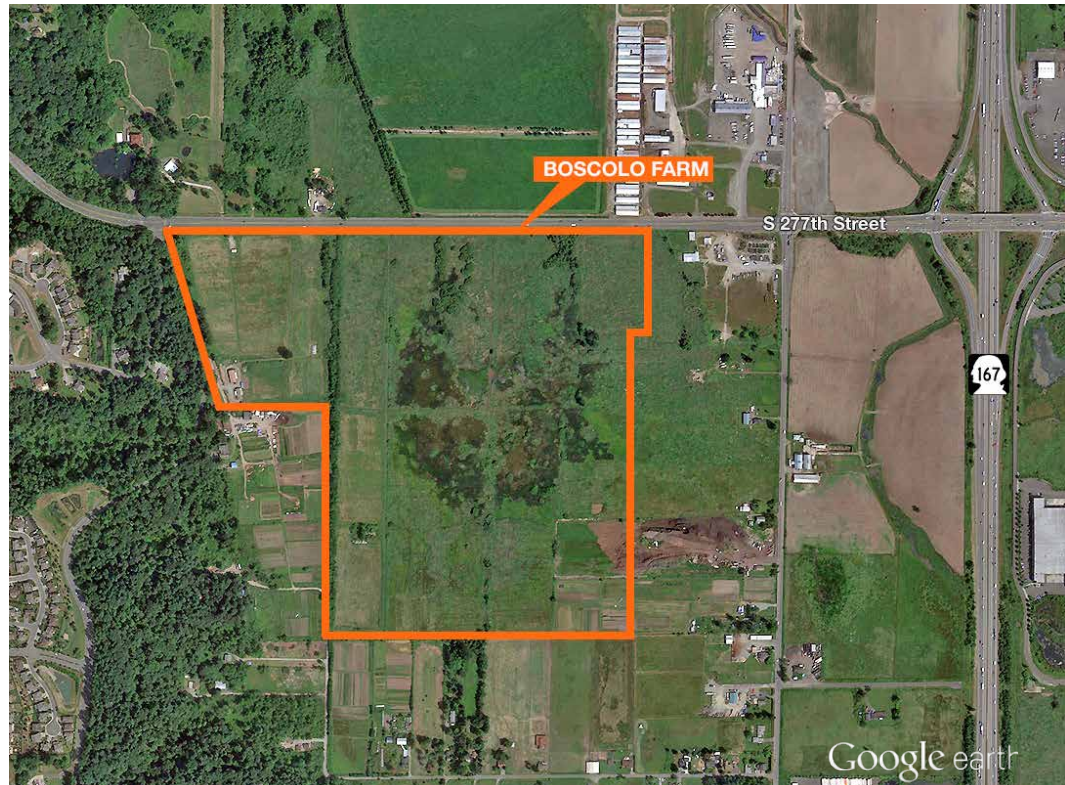

Location



Contact

Bob Naber
253.722.1442
bnaber@kiddermathews.com

Boscolo Farm



THIS SKETCH IS PROVIDED, WITHOUT CHARGE, FOR YOUR INFORMATION. IT IS NOT INTENDED TO SHOW ALL MATTERS RELATED TO THE PROPERTY INCLUDING, BUT NOT LIMITED TO, AREA, DIMENSIONS, EASEMENTS, ENCROACHMENTS OR LOCATIONS OF BOUNDARIES. IT IS NOT A PART OF, NOR DOES IT MODIFY, THE COMMITMENT OR POLICY TO WHICH IT IS ATTACHED. THE COMPANY ASSUMES NO LIABILITY FOR ANY MATTER RELATED TO THIS SKETCH, UNLESS SUCH COVERAGE IS SPECIFICALLY PROVIDED BY THE COVERED RISKS OF THE POLICY. REFERENCE SHOULD BE MADE TO AN ACCURATE SURVEY FOR FURTHER INFORMATION.

SECTION 35, TOWNSHIP 22 NORTH, RANGE 4 EAST

PROPERTY ADDRESS: 28000 55TH AVENUE SOUTH, AUBURN, WA 98001

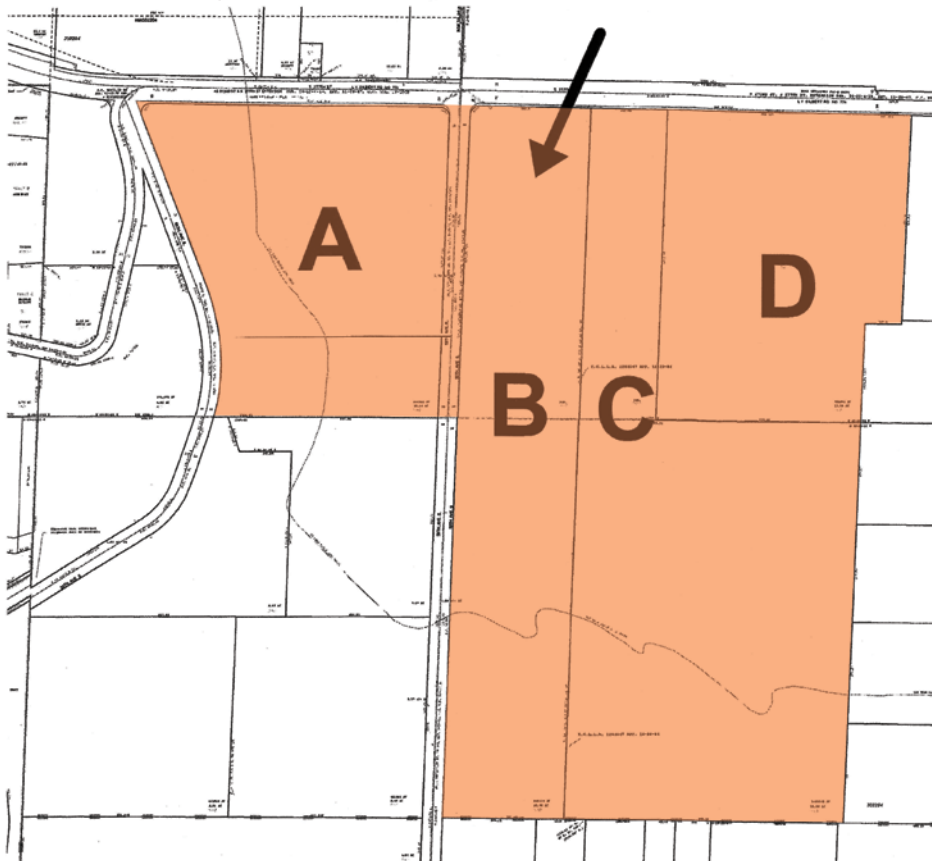

19020 33RD AVENUE WEST, STE. 360, LYNNWOOD, WA 98036, PHONE (425) 776-1970 FAX (425) 776-5710

Contact

Bob Naber

253.722.1442

bnaber@kiddermathews.com