OFFICE/SHOP FOR SALE

9949 S Main Street, Jonesboro, GA

Randolph Williamson

Property Profile

- +/- 3,600 SF Shop with Parking
- Warehouse and Office
- Fully Fenced Yard
- Three (3) 14' Drive-In Doors
- Double Road Frontage:
  206' on Tara Blvd
  206' on S. Main Street
- Price: $579,000
- Traffic Counts: 50,000 VPD
- Zoning - Heavy Industrial
- County: Clayton
- City: Jonesboro

For more information please contact:
Brent Randolph Cell: 770.318.6815

770.632.4000 | rwcre.net
900 Westpark Drive, Suite 300 | Peachtree City, GA 30269

This information has been obtained from sources believed reliable. While we do not doubt its accuracy we have not verified it and make no guarantee, warranty or representation about it.

OFFICE/SHOP FOR SALE

9949 S Main Street, Jonesboro, GA

Randolph Williamson

Survey

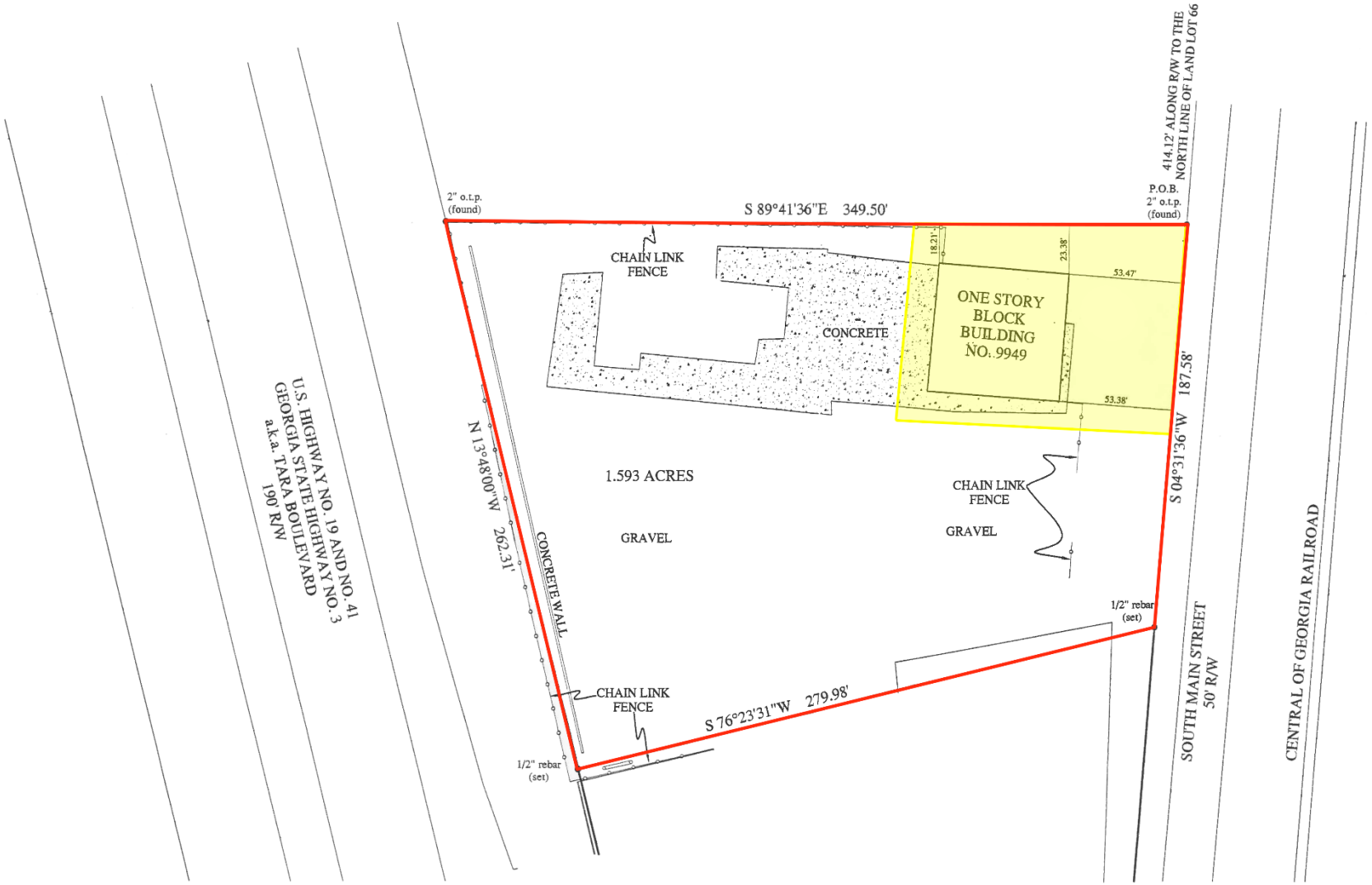

For more information please contact:

Brent Randolph Cell: 770.318.6815

770.632.4000 | rwcre.net

900 Westpark Drive, Suite 300 | Peachtree City, GA 30269

This information has been obtained from sources believed reliable. While we do not doubt its accuracy we have not verified it and make no guarantee, warranty or representation about it.