

5.5 ACRE SITE AVAILABLE 20333 ROUTE 19

Cranberry Township, PA 16066

PRIME DEVELOPMENT SITE



PROPERTY FEATURES

- 5.5 acres For Sale or Lease
- Will consider subdividing
- Located off a signalized intersection
- Elevated and visible from route 19, which has over 19,000 vehicles daily
- Flexible zoning allows for a multitude of uses: Retail, Multifamily, Office, Industrial
- Steps to Interstates 79 and 76

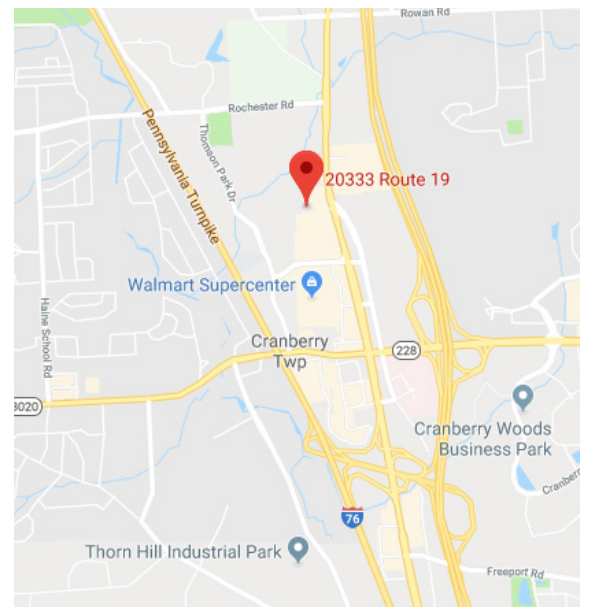

JOHN JACKSON
Senior Vice President
(412) 697-1661
jjackson@gsa-cw.com
Lic. # RS321621

JACK O'DONOGHUE, SIOR
Executive Vice President
(412) 391-2621
jodonoghue@gsa-cw.com
Lic. # RS143557A

Cushman & Wakefield |
Grant Street Associates, Inc.
Pittsburgh, PA
412 391 2600
gsa-cw.com

Independently Owned and Operated / A Member of the Cushman & Wakefield Alliance

The depiction in the included photograph of any person, entity, sign, logo or property, other than Grant Street Associate's (GSA) client and the property offered by GSA, is incidental only, and is not intended to connote any affiliation, connection, association, sponsorship or approval by or between that which is incidentally depicted and GSA or its client. This listing shall not be deemed an offer to lease, sublease or sell such property, and, in the event of any transaction for such property, no commission shall be earned by or payable to any cooperating broker except if otherwise provided pursuant to the express terms, rates and conditions of GSA's agreement with its principal, if, as and when such commission (if any) is actually received from such principal. No warranty or representation, expressed or implied, is made as to the accuracy of the information contained herein, and same is submitted subject to errors, omissions, change of price, rental or other conditions, withdrawal without notice, and to any specific listing conditions, imposed by our principals. All photography is used with permission and licensed specifically for Grant Street Associates, Inc. All logo usage is only to identify the owner of the logo, and that the logo is not authorized by, sponsored by, or associated with the trademark owner.

It is on good faith that all marketing material created by GSA will not be used or reproduced without our express permission or logo insignia notifying that said marketing material originated from GSA.



5.5 ACRE SITE AVAILABLE

20333 ROUTE 19

Cranberry Township, PA 16066



JOHN JACKSON
Senior Vice President
(412) 697-1661
jjackson@gsa-cw.com
Lic. # RS321621

JACK O'DONOGHUE, SIOR
Executive Vice President
(412) 391-2621
jodonoghue@gsa-cw.com
Lic. # RS143557A

Cushman & Wakefield |
Grant Street Associates, Inc.
Pittsburgh, PA
412 391 2600
gsa-cw.com

Independently Owned and Operated / A Member of the Cushman & Wakefield Alliance

The depiction in the included photograph of any person, entity, sign, logo or property, other than Grant Street Associate's (GSA) client and the property offered by GSA, is incidental only, and is not intended to connote any affiliation, connection, association, sponsorship or approval by or between that which is incidentally depicted and GSA or its client. This listing shall not be deemed an offer to lease, sublease or sell such property, and, in the event of any transaction for such property, no commission shall be earned by or payable to any cooperating broker except if otherwise provided pursuant to the express terms, rates and conditions of GSA's agreement with its principal, if, as and when such commission (if any) is actually received from such principal. No warranty or representation, expressed or implied, is made as to the accuracy of the information contained herein, and same is submitted subject to errors, omissions, change of price, rental or other conditions, withdrawal without notice, and to any specific listing conditions, imposed by our principals. All photography is used with permission and licensed specifically for Grant Street Associates, Inc. All logo usage is only to identify the owner of the logo, and that the logo is not authorized by, sponsored by, or associated with the trademark owner.

It is on good faith that all marketing material created by GSA will not be used or reproduced without our express permission or logo insignia notifying that said marketing material originated from GSA.



5.5 ACRE SITE AVAILABLE 20333 ROUTE 19 Cranberry Township, PA 16066

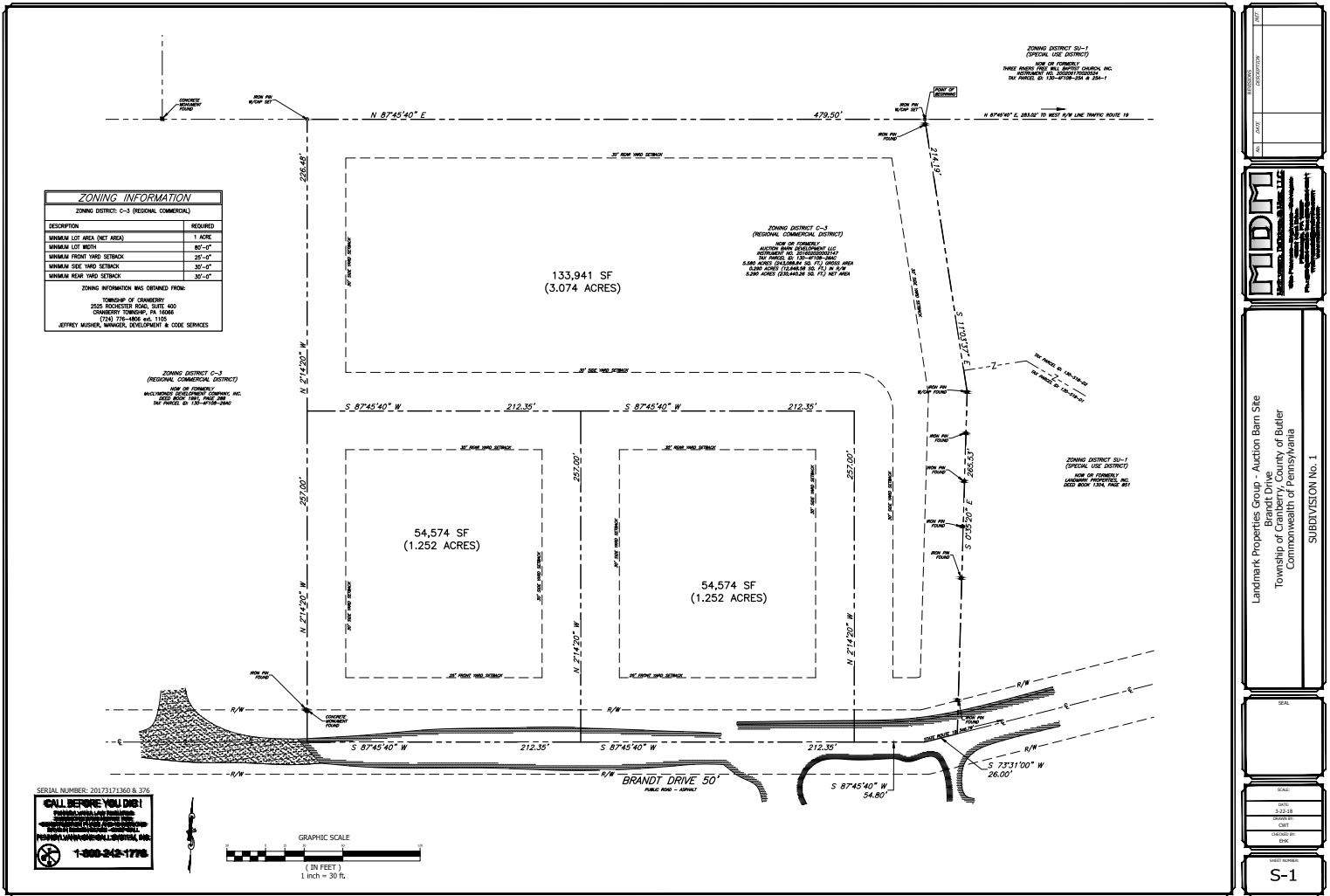

DEMOGRAPHICS	3 mile	5 miles	10 miles
POPULATIONS	37,848	68,222	201,420
HH INCOME	\$125,400	\$136,025	\$111,783
HOUSEHOLDS	14,301	25,672	79,998
CONSUMER SPENDING	\$46,683,000	\$466,057,000	\$856,057,000

JOHN JACKSON
Senior Vice President
(412) 697-1661
jjackson@gsa-cw.com
Lic. # RS321621

JACK O'DONOGHUE, SIOR
Executive Vice President
(412) 391-2621
jodonoghue@gsa-cw.com
Lic. # RS143557A

Cushman & Wakefield |
Grant Street Associates, Inc.
Pittsburgh, PA
412 391 2600
gsa-cw.com

Independently Owned and Operated / A Member of the Cushman & Wakefield Alliance

The depiction in the included photograph of any person, entity, sign, logo or property, other than Grant Street Associate's (GSA) client and the property offered by GSA, is incidental only, and is not intended to connote any affiliation, connection, association, sponsorship or approval by or between that which is incidentally depicted and GSA or its client. This listing shall not be deemed an offer to lease, sublease or sell such property, and, in the event of any transaction for such property, no commission shall be earned by or payable to any cooperating broker except if otherwise provided pursuant to the express terms, rates and conditions of GSA's agreement with its principal, if, and when such commission (if any) is actually received from such principal. No warranty or representation, expressed or implied, is made as to the accuracy of the information contained herein, and same is submitted subject to errors, omissions, change of price, rental or other conditions, withdrawal without notice, and to any specific listing conditions, imposed by our principals. All photography is used with permission and licensed specifically for Grant Street Associates, Inc. All logo usage is only to identify the owner of the logo, and that the logo is not authorized, sponsored by, or associated with the trademark owner.

It is on good faith that all marketing material created by GSA will not be used or reproduced without our express permission or logo insignia notifying that said marketing material originated from GSA.