

FIRST TIME AVAILABLE: ±103,000 SF FULL BUILDING



The
ALAMEDA

SIGNAGE

**OFFICE &
LIFE SCIENCE
USE**

**RENOVATIONS
UNDERWAY**

AVAILABLE
NOW



**Newmark
Knight Frank**



**BRIDGE
INVESTMENT
GROUP**

PACELINE INVESTORS, LLC

**JOSH ROWELL | 650.358.5261
CRAIG KALINOWSKI | 650.358.5287**



OUTDOOR COLLABORATION AREA

AMENITIES



- New dedicated shuttle to Hillsdale Caltrain Station
- On-site food service cafe with atrium seating in the 2000 Building
- Newly remodeled fitness center with showers and lockers
- Energy Star Rating, LEED Gold certified
- Common conference room in the 2000 Building
- Newly renovated collaboration area
- Two levels of covered parking
- On-site security guard
- Exterior & interior renovations underway



ELEVATOR LOBBY



RESTROOM



AMENITY LOUNGE

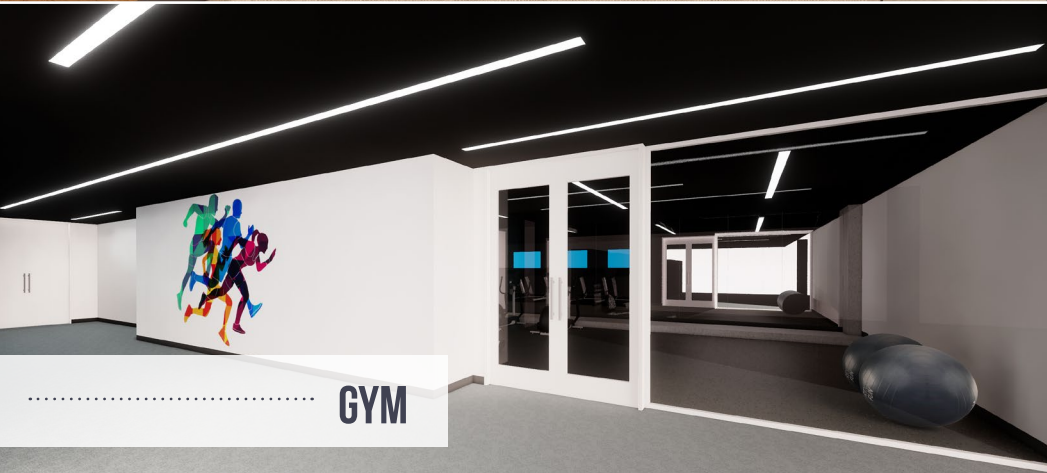

GYM



Highlights

LOCATION

- The premier location boasts unparalleled views of the San Francisco Bay, East Bay and Peninsula Hills
- Direct access to Highway 92 with connectors to Interstate 280 and Highway 101
- Centrally located between San Francisco, Silicon Valley and the Mid-Peninsula
- Ten minutes from SFO
- Five minute shuttle to San Mateo Hillsdale Caltrain Station



BASEMENT

Amenity Lounge

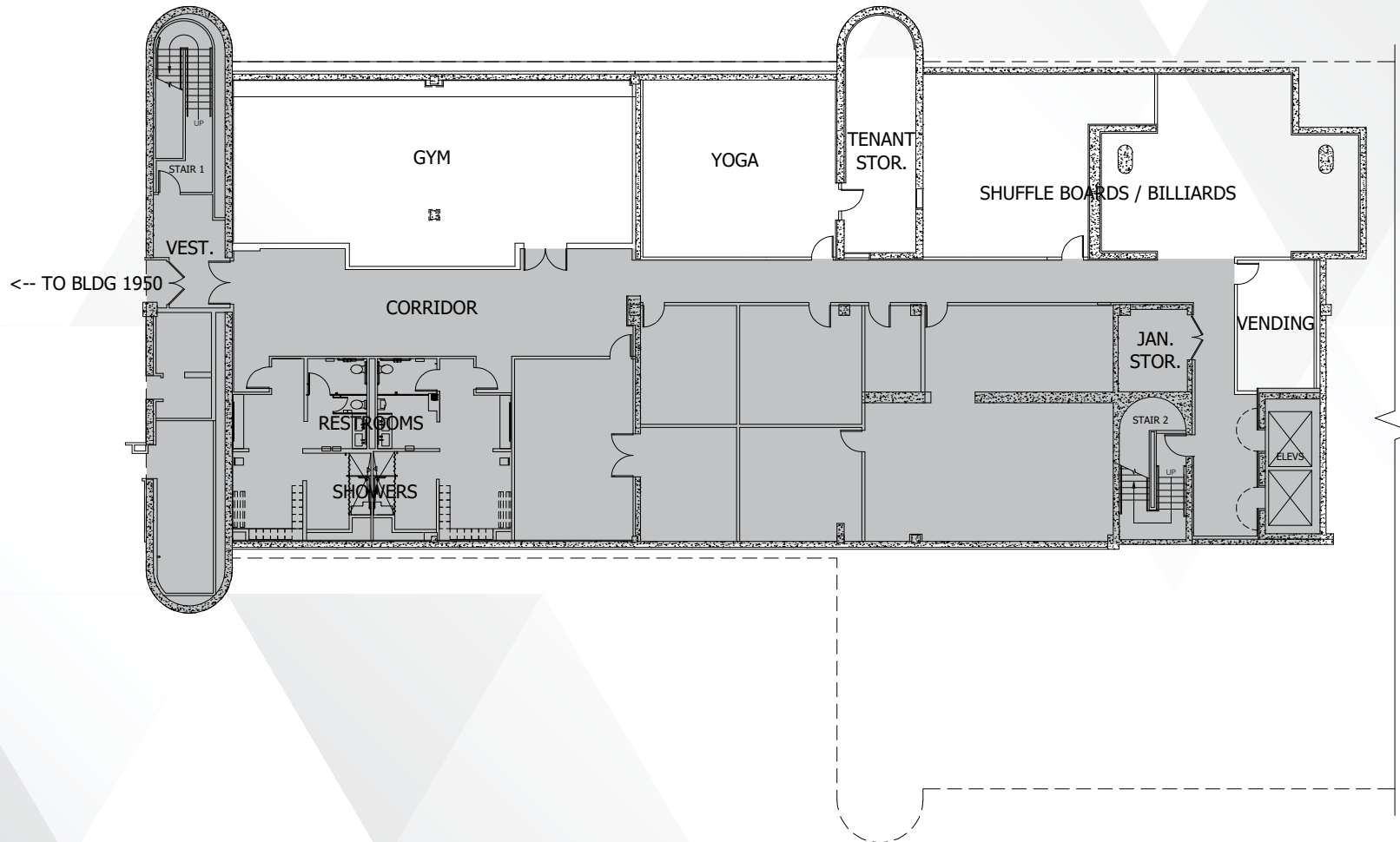

FIRST FLOOR - CURRENT PLAN

±22,381 square feet (divisible)

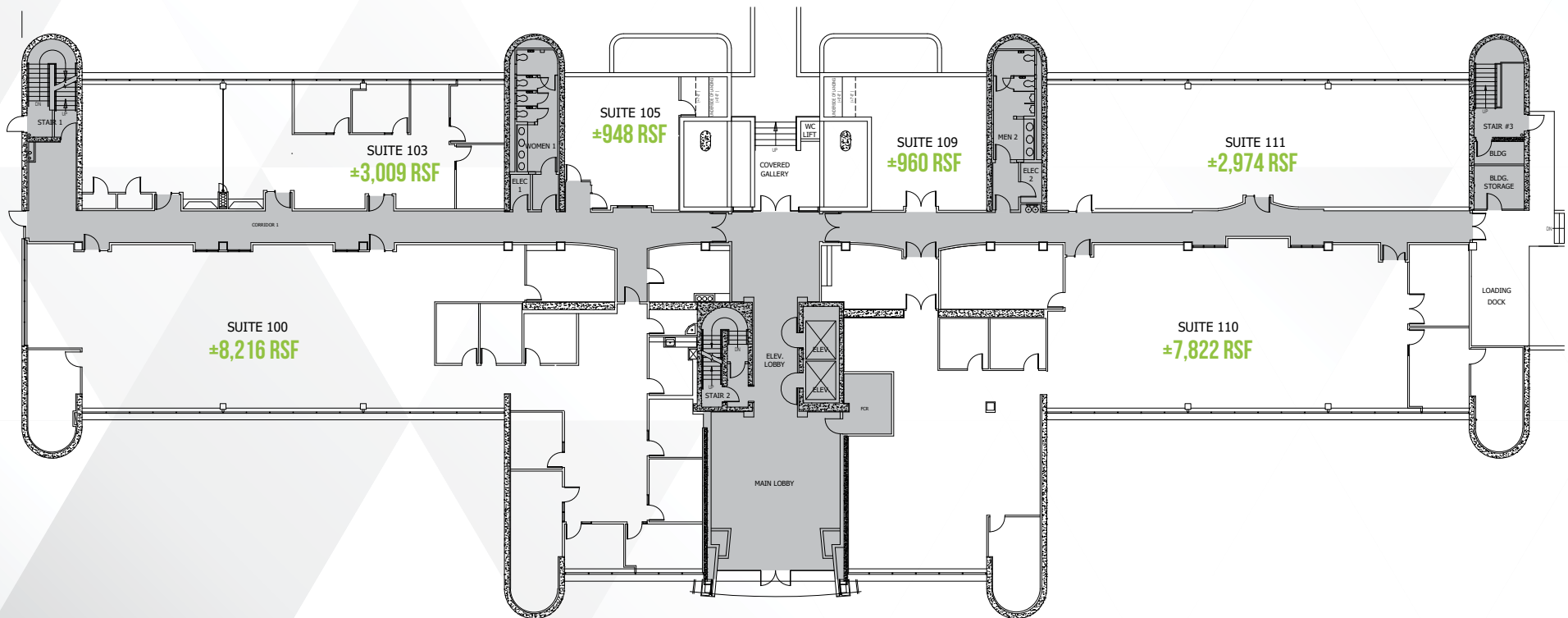

Floorplan

FIRST FLOOR - HYPOTHETICAL PLAN +22,381 square feet (divisible)

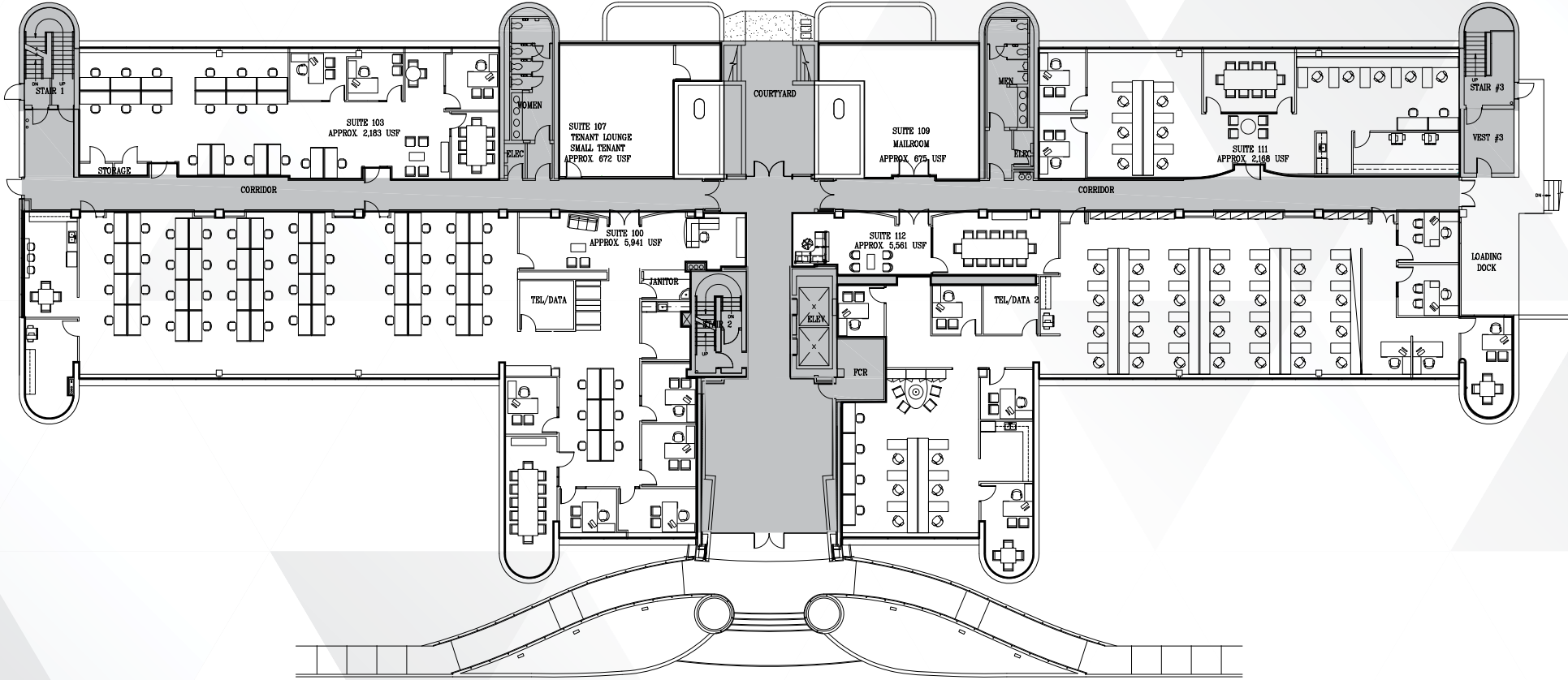

Floorplan

SECOND FLOOR
+22,267 square feet (divisible)

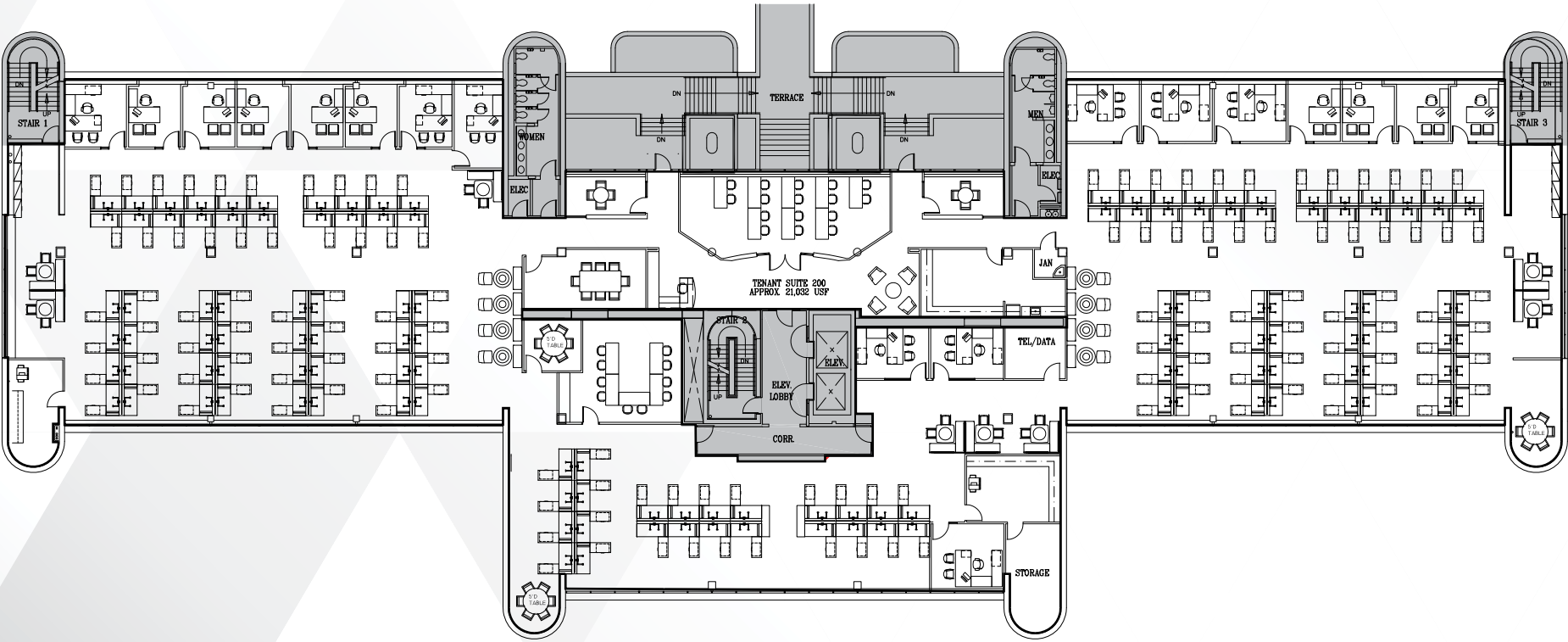

Floorplan

THIRD FLOOR

+21,350 square feet (divisible)

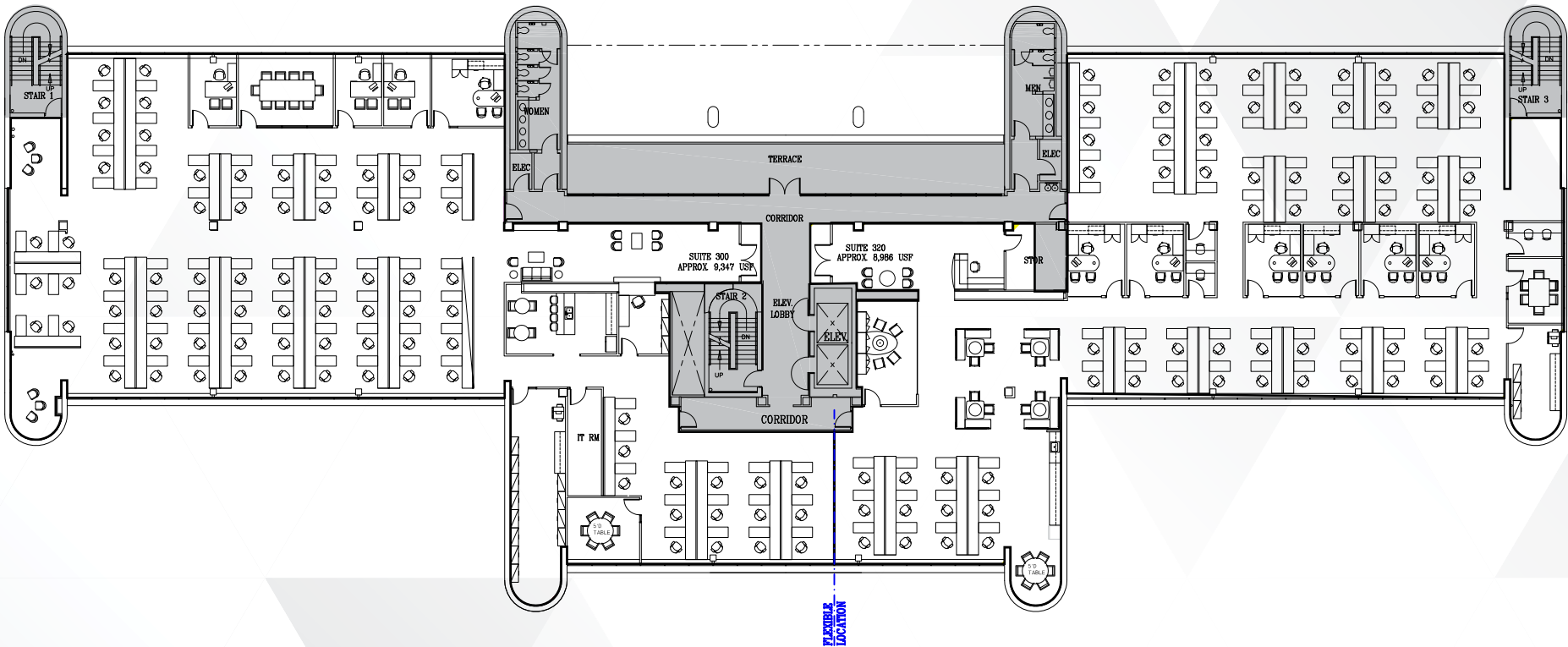

Floorplan

FOURTH FLOOR

+22,623 square feet

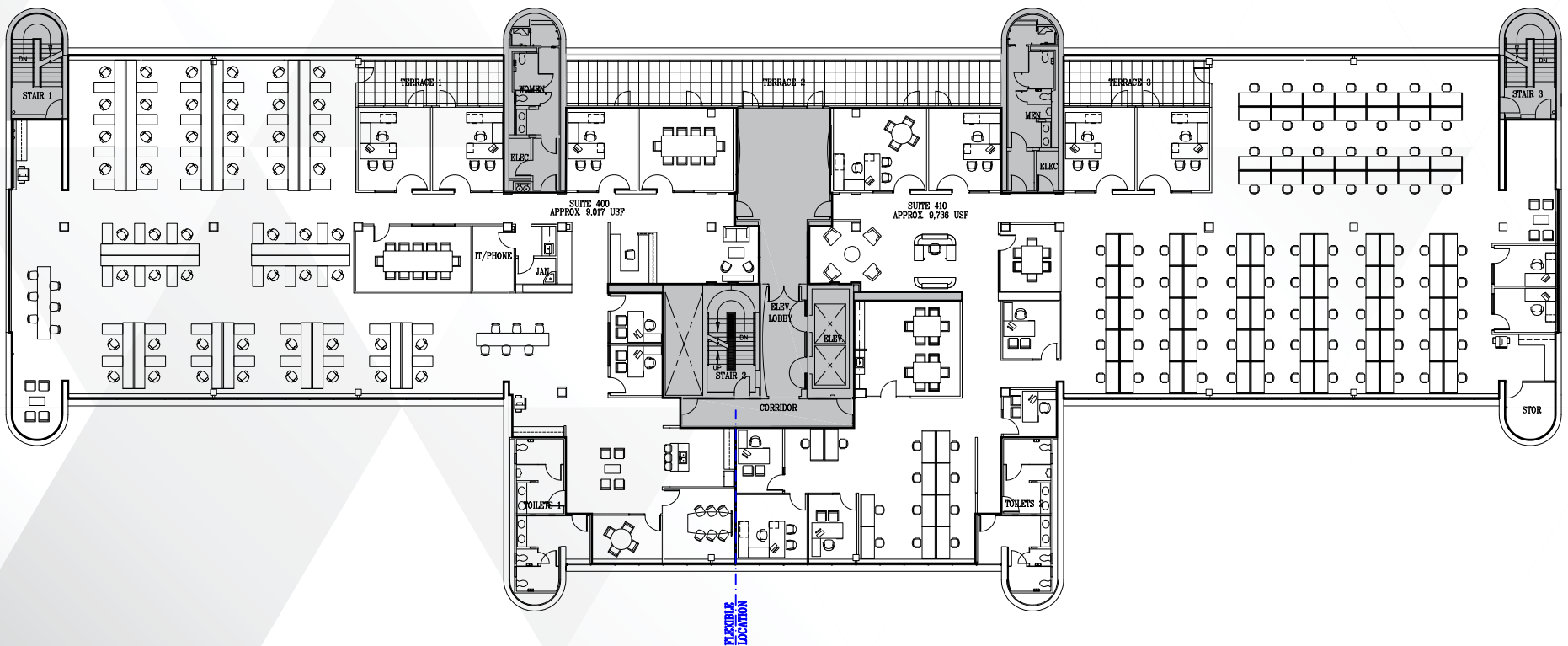

AMENITIES

- Located near many area shopping centers featuring flagship retail stores as well as restaurants, grocery stores, a brewery, movie theaters, and community spaces



101

Caltrain

BRIDGEPOINTE SHOPPING CENTER

92

DOWNTOWN SAN MATEO

25th AVENUE RESTAURANTS

PARK PLACE AT BAY MEADOWS

Caltrain

101

COLLEGE OF SAN MATEO

CRYSTAL SPRINGS SHOPPING VILLAGE

The ALAMEDA

BAY MEADOWS STATION

92

LAURELWOOD SHOPPING CENTER

HILLSDALE SHOPPING CENTER

INTERSTATE 280

Shuttle Schedule

CAMPUS DRIVE AREA - AM SCHEDULE

RUN NUMBERS	AM 1	AM 2	AM 3	AM 4	AM 5
CALTRAIN ARRIVES HILLSDALE STATION					
Train numbers Northbound (from SJ)		207 6:45	215 7:34	323 8:24	227 8:59
Train numbers Southbound (from SF)		208 6:54	216 7:35	324 8:24	228 8:54
SHUTTLE DEPARTS HILLSDALE STATION					
Shuttle Departs Station		7:00	7:40	8:30	9:05
SHUTTLE ARRIVES AT PROJECT					
Alameda de las Pulas/20th Ave.		7:10	7:50	8:40	*9:15

Hillsdale Caltrain Station: Stop is located at the East-Side of the Caltrain Station (Opposite side of El Camino Real).

*Shuttle does not return to the residential stops & Caltrain station.

CAMPUS DRIVE AREA - PM SCHEDULE

RUN NUMBERS	PM 1	PM 2	PM 3	PM 4	PM 5
SHUTTLE ARRIVES AT PROJECT					
Alameda de las Pulas/20th Ave.	3:23	4:25	4:59	5:49	6:27
SHUTTLE ARRIVES HILLSDALE STATION					
Shuttle Arrives Station	3:34	4:36	5:10	6:00	*6:38
CALTRAIN DEPARTS HILLSDALE STATION					
Train numbers Northbound (from SJ)	159 4:08	263 4:51	371 5:18	381 6:18	283 6:47
Train numbers Southbound (from SF)	156 3:39	262 4:50	264 5:15	274 6:15	380 6:43

Hillsdale Caltrain Station: Stop is located at the East-Side of the Caltrain Station (Opposite side of El Camino Real).

*Shuttle does not return to residential & employer stops.

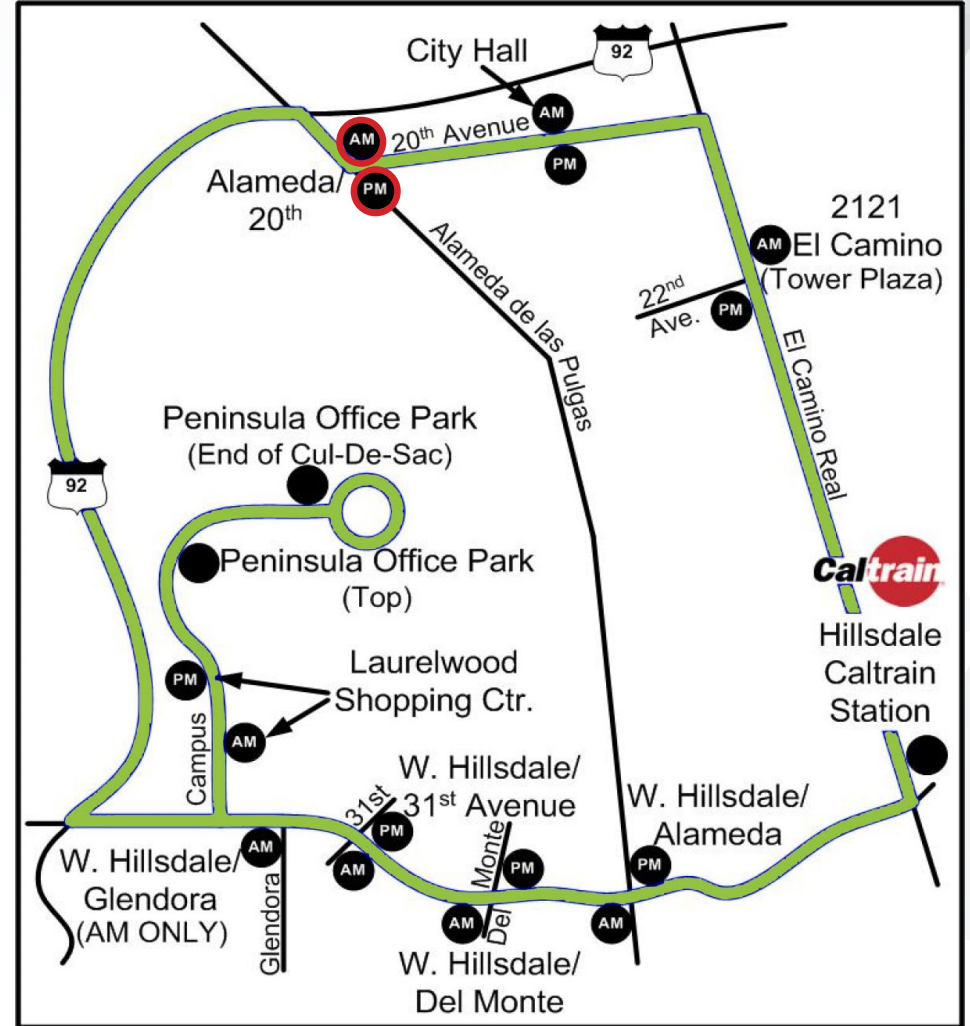



JOSH ROWELL
EXECUTIVE MANAGING DIRECTOR

650.358.5261
jrowell@ngkf.com
CA RE License #01236434

CRAIG KALINOWSKI
SENIOR MANAGING DIRECTOR

650.358.5287
ckalinowski@ngkf.com
CA RE License #01260870

2950 SOUTH DELAWARE STREET, SUITE 125, SAN MATEO, CA 94403

The distributor of this communication is performing acts for which a real estate license is required. The information contained herein has been obtained from sources deemed reliable but has not been verified and no guarantee, warranty or representation, either express or implied, is made with respect to such information. Terms of sale or lease and availability are subject to change or withdrawal without notice. 17-1117 • 03/19



PACELINE INVESTORS, LLC