

Proposed Floor Plan

This plan is to be used for preconstruction estimating and consulting purposes. This plan has been designed to provide the optimal office environment while simultaneously reducing the amount of construction waste through demolition. The dimensions can be used for space planning purposes, but all necessary precision measurements should be retaken on site to the fractional inch.

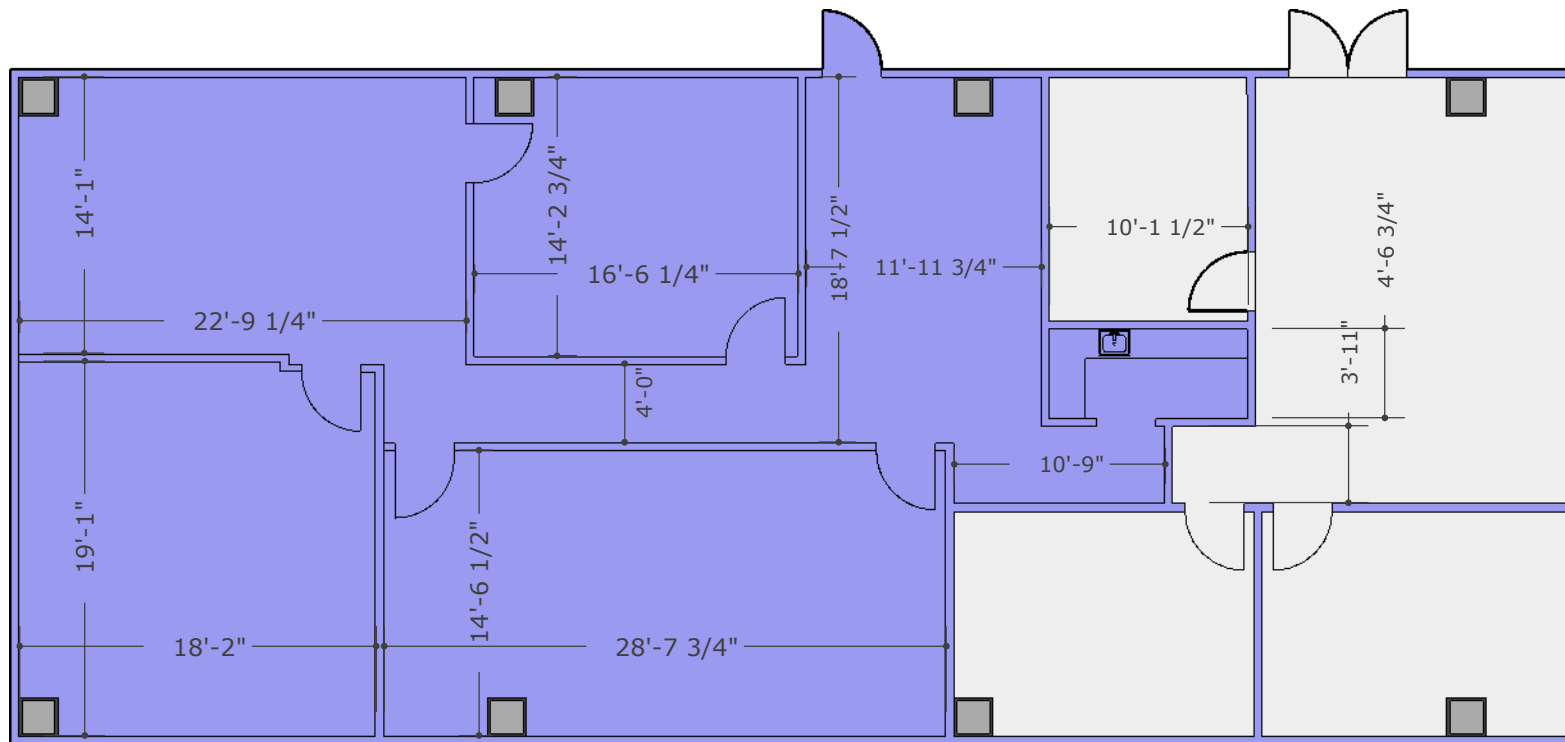

4 7/8" All Interior Walls = 3 5/8" Metal Stud with 5/8" Sheetrock