



2220 LYNDALE AVENUE S

Minneapolis, MN 55405

12,080 SF Flex Building For Sale In Minneapolis!

2220 Lyndale Avenue South is centrally located in the Uptown Area of Minneapolis and is an excellent opportunity for an owner/user. The property is an attractive and rare 1 story, 12,080 SF flex building situated on a 0.35-acre parcel on Lyndale Avenue South. The building has been well maintained and offers street level retail as well as warehouse space with a dock door. The current tenant will remain in the building until March 31, 2022.

Available For Sale: 12,080 SF

- Consists of 9,436 sf warehouse space and 2,644 sf retail
- 2022 Tax: \$36,009.78
- Sale Price: \$1,495,000.00

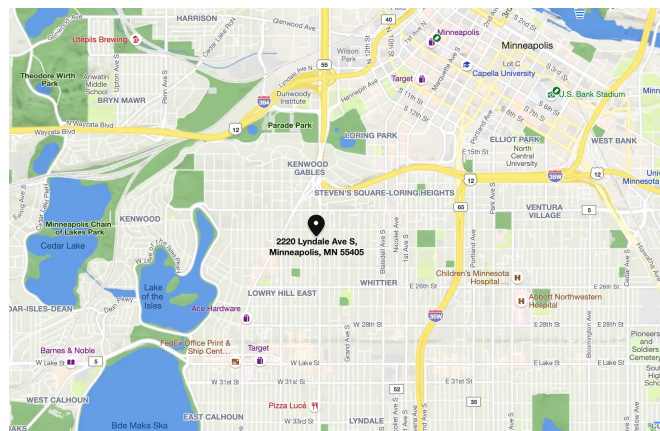

Highlights and Features:

- County: Hennepin
- PID: 33-029-24-11-0015
- Parcel Size: 0.35 acres
- Year Built: 1956
- Occupancy Type: Single Tenant
- Exterior Finish: Concrete
- Dock Doors: 1
- Ramped Entrance
- Clear Height Warehouse: 17'
- 2 HVAC Units
- Zoning: C1
- Roof Type: Flat - Tar & Gravel
- Pylon sign facing Lyndale Avenue South

Demographics:

- Average Household Population: 1 mile - 28,627, 3 miles - 153,286 and 5 miles - 321,761
- Average Household Income: 1 mile - \$57,380, 3 miles - \$58,818 and 5 miles - \$65,592

Traffic Counts: Lyndale Avenue: 29,500 vpd and 24th Street W: 7,750 vpd



Christianson & Company
COMMERCIAL REAL ESTATE SERVICES

www.SpaceAvailableMN.com

NANCY FLICEK

952.992.0093

nancy@christiansonandco.com

SABINE SHEA

612.203.5946

sabine@christiansonandco.com

This information is accurate as of the date of printing and is subject to change without notice. All information is deemed accurate, but cannot be guaranteed.

www.SpaceAvailableMN.com

info@SpaceAvailableMN.com | 952.921.5844

Building Photo



Building Photo



This information is accurate as of the date of printing and is subject to change without notice. All information is deemed accurate, but cannot be guaranteed.

Floor Plan

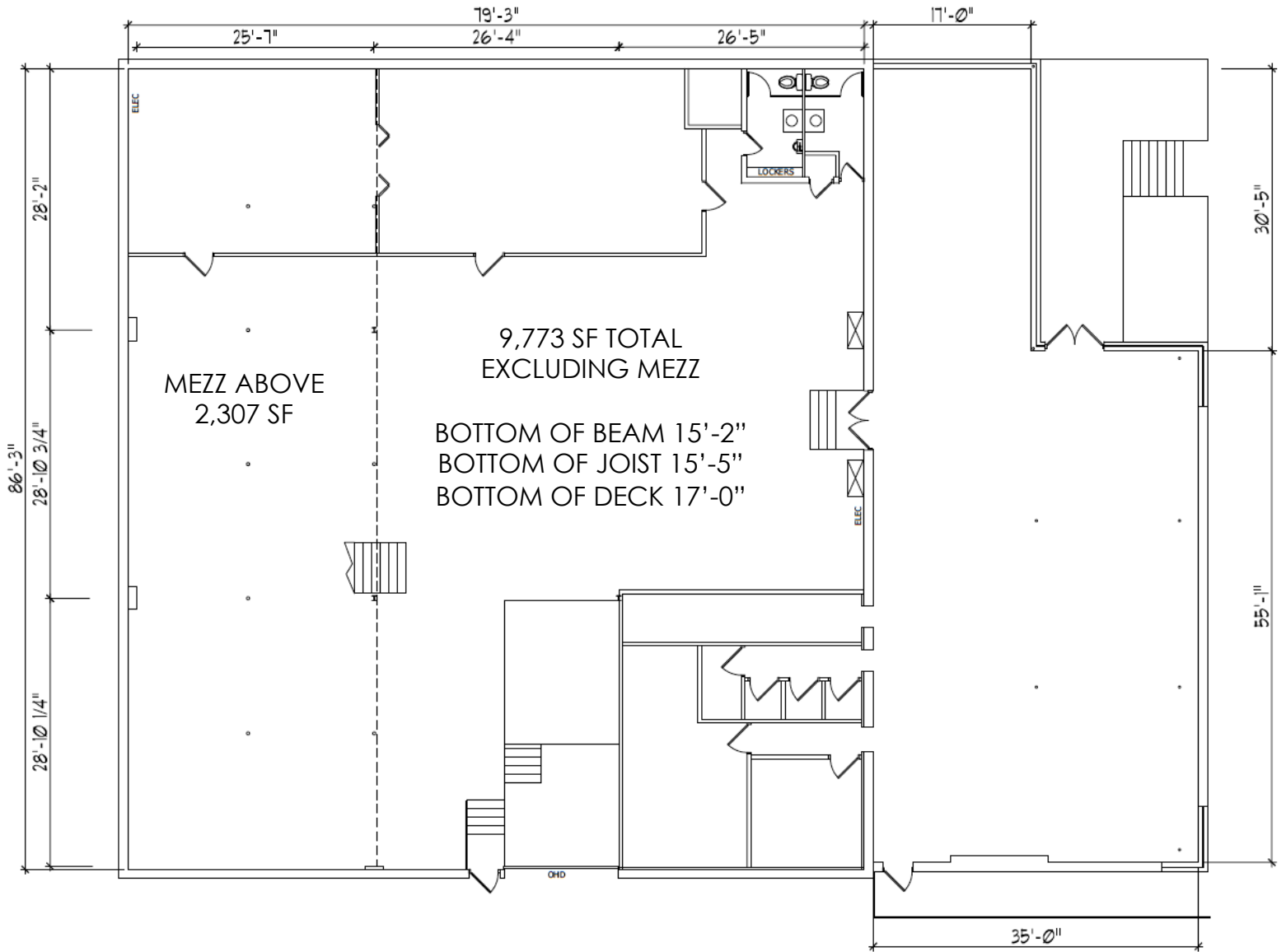

Parcel Map



Aerial

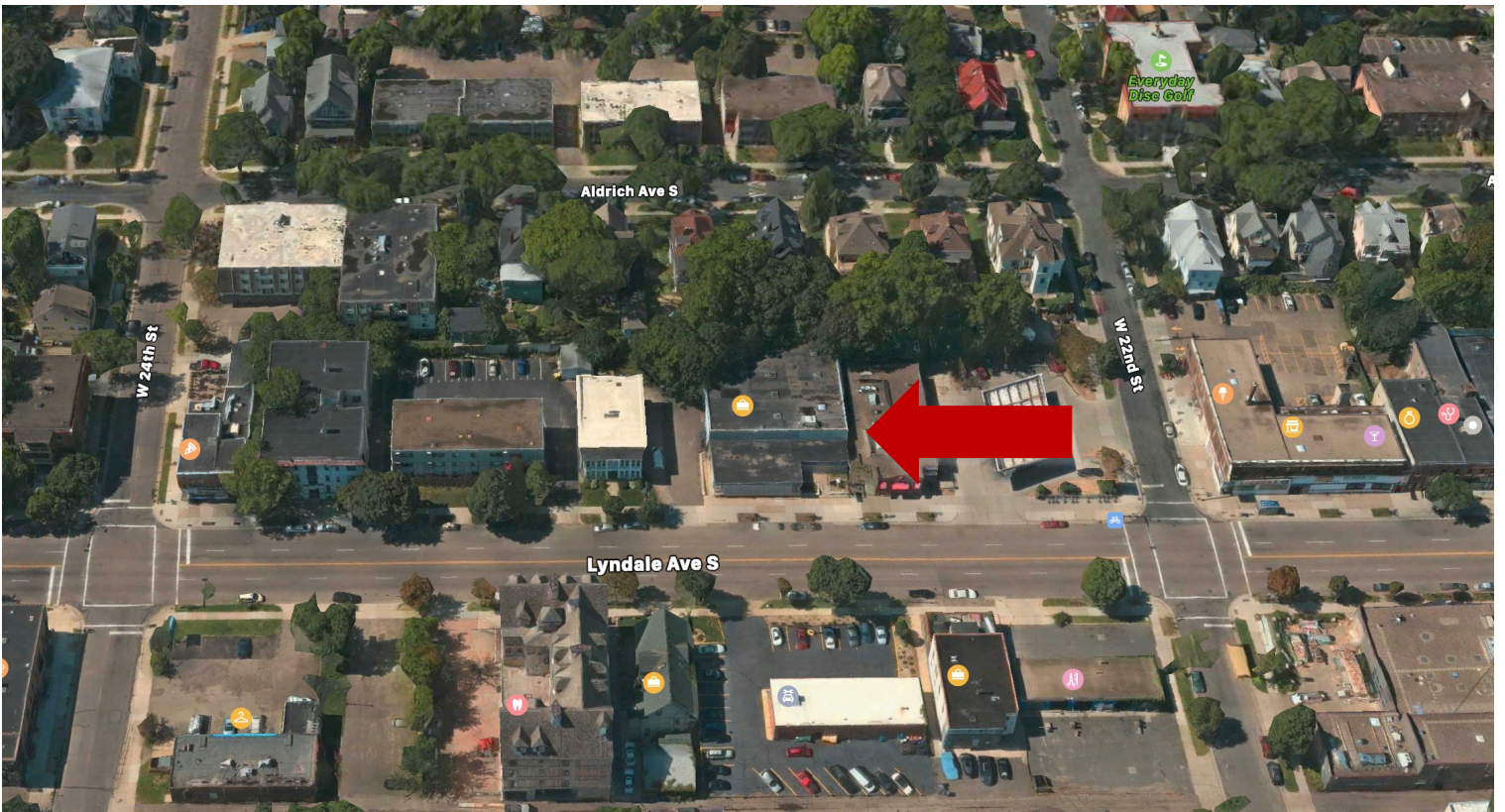

This information is accurate as of the date of printing and is subject to change without notice. All information is deemed accurate, but cannot be guaranteed.